BWANA

1943

Patricia Mac Donald

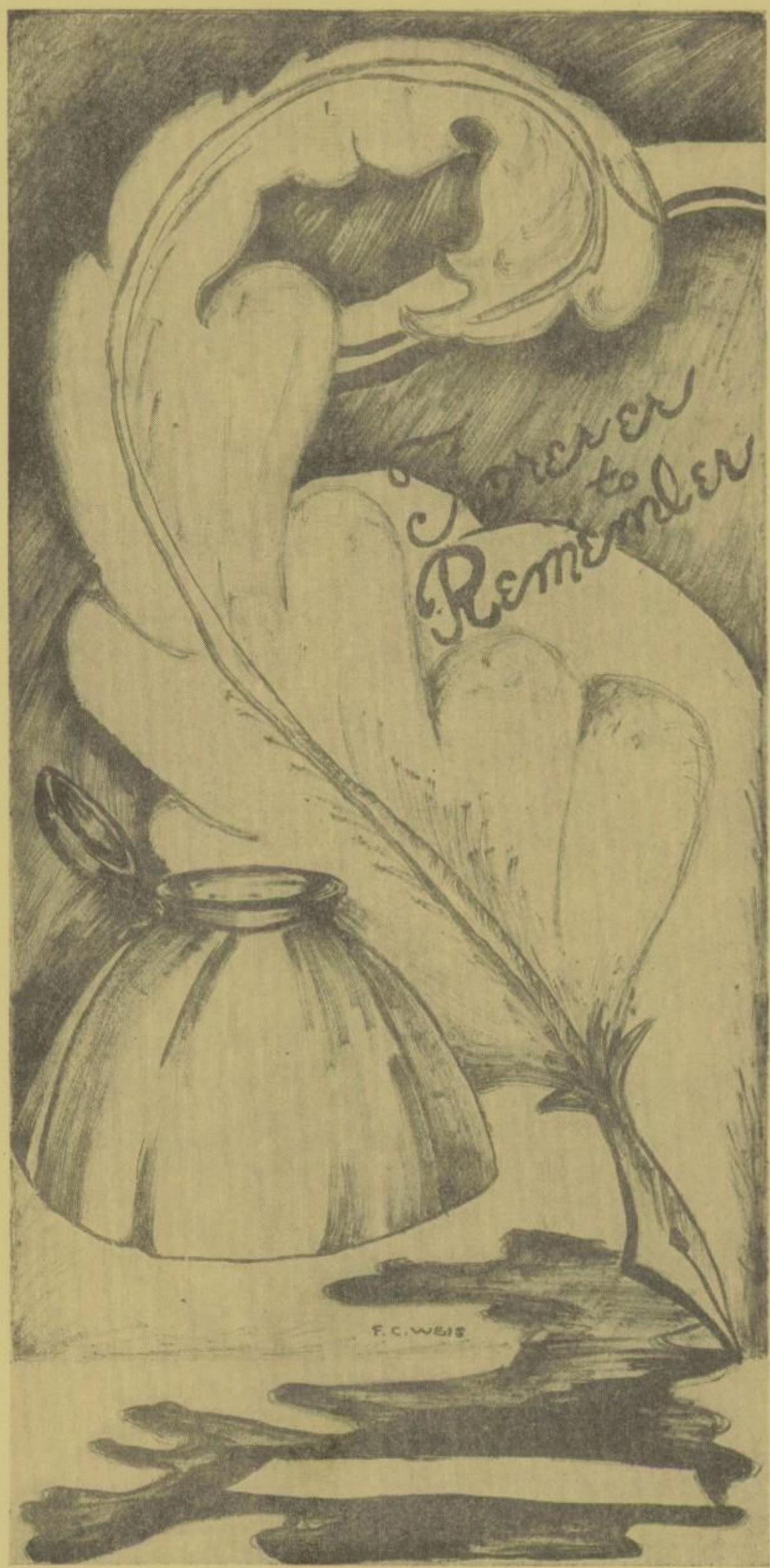
Forever
to
Remember
F. C. WEIS

800 SB
6-

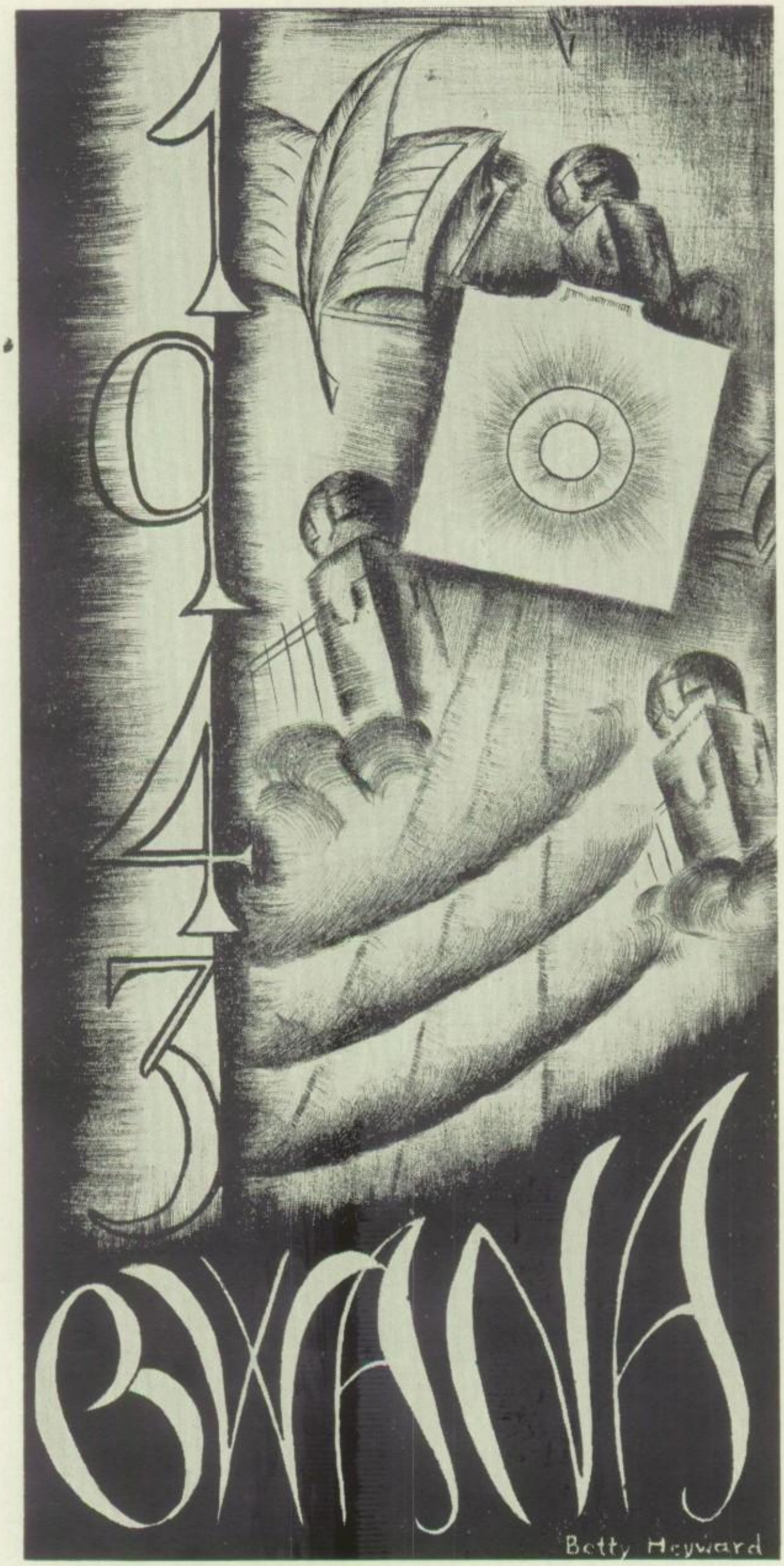

I pledge allegiance to the Flag of the United States of
America and to the Republic for which it stands,
One nation, indivisible, with liberty and justice for all.

THE STAR-SPANGLED BANNER

Oh, say, can you see, by the dawn's early light,
What so proudly we hailed at the twilight's last gleaming,
Whose broad stripes and bright stars, through the perilous fight,
O'er the ramparts we watched were so gallantly streaming?
And the rocket's red glare, the bombs bursting in air,
Gave proof through the night that our flag was still there.

Oh, say, does that Star-Spangled Banner yet wave
O'er the land of the free and the home of the brave!

On the shore dimly seen through the mists of the deep,
Where the foe's haughty host in dread silence reposes,
What is that which the breeze, o'er the towering steep,
As it fitfully blows, half conceals, half discloses?
Now it catches the gleam of the morning's first beam,
In full glory reflected now shines on the stream:

'Tis the Star-Spangled Banner, oh, long may it wave
O'er the land of the free and the home of the brave!

Oh, thus be it ever when free men shall stand
Between their loved homes and the war's desolation!
Blest with vict'ry and peace, may the heav'n-rescued land
Praise the Pow'r that hath made and preserved us a nation
Then conquer we must, when our cause it is just,
And this be our motto: "In God is our trust".

And the Star-Spangled Banner in triumph shall wave
O'er the land of the free and the home of the brave!

—Francis Scott Key.

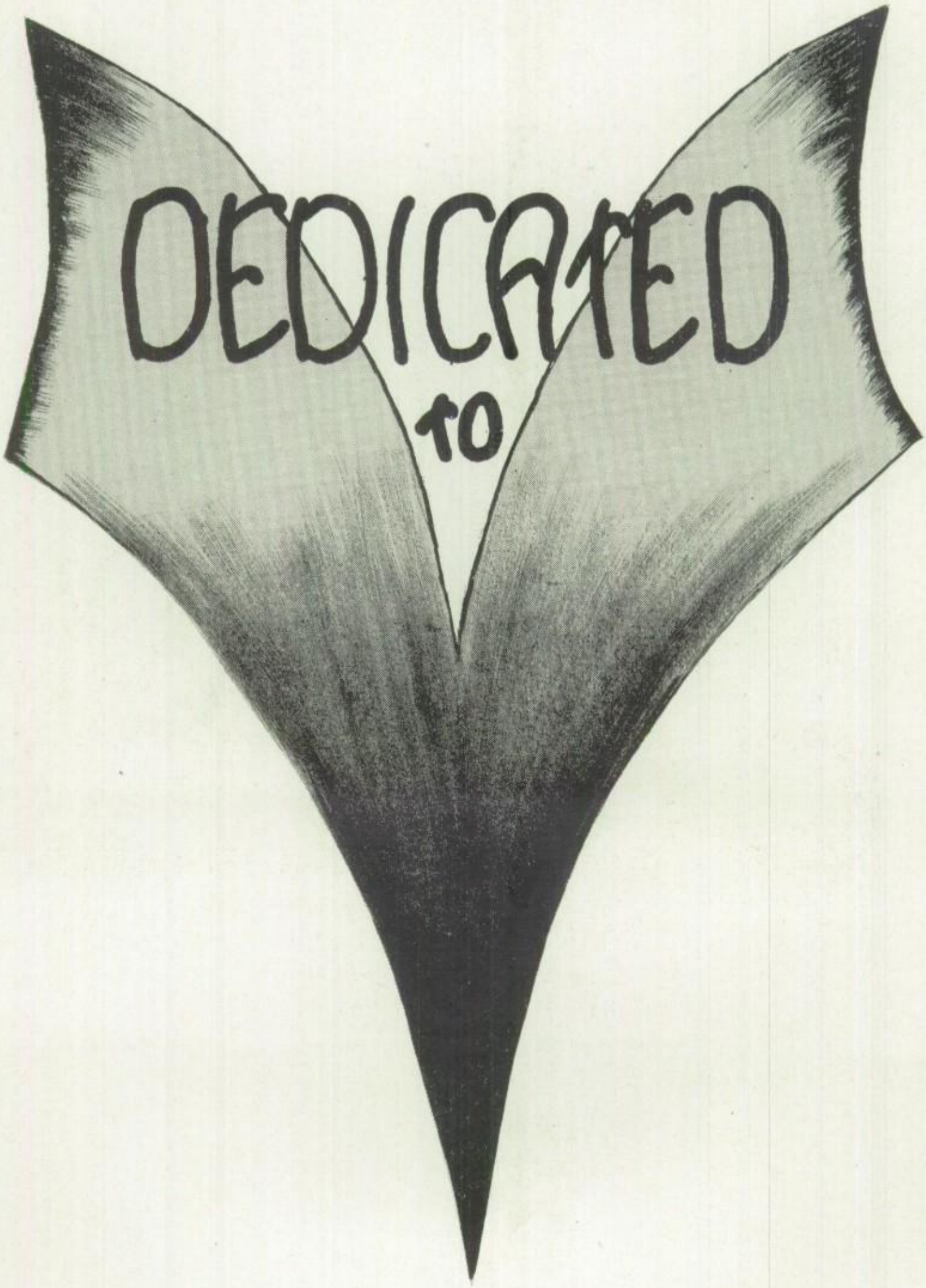
DEDICATED
TO

ROOSEVELT HIGH SCHOOL

Kathryn Tihen

Best Wishes Dot Hartling

TABLE OF CONTENTS

Star-Spangled Banner . . . . . Page 3

Dedication . . . . . Page 4

Administration . . . . . Page 7

Seniors . . . . . Page 17

New Seniors . . . . . Page 37

Side Glances . . . . . Page 71

Organizations . . . . . Page 95

Sports . . . . . Page 133

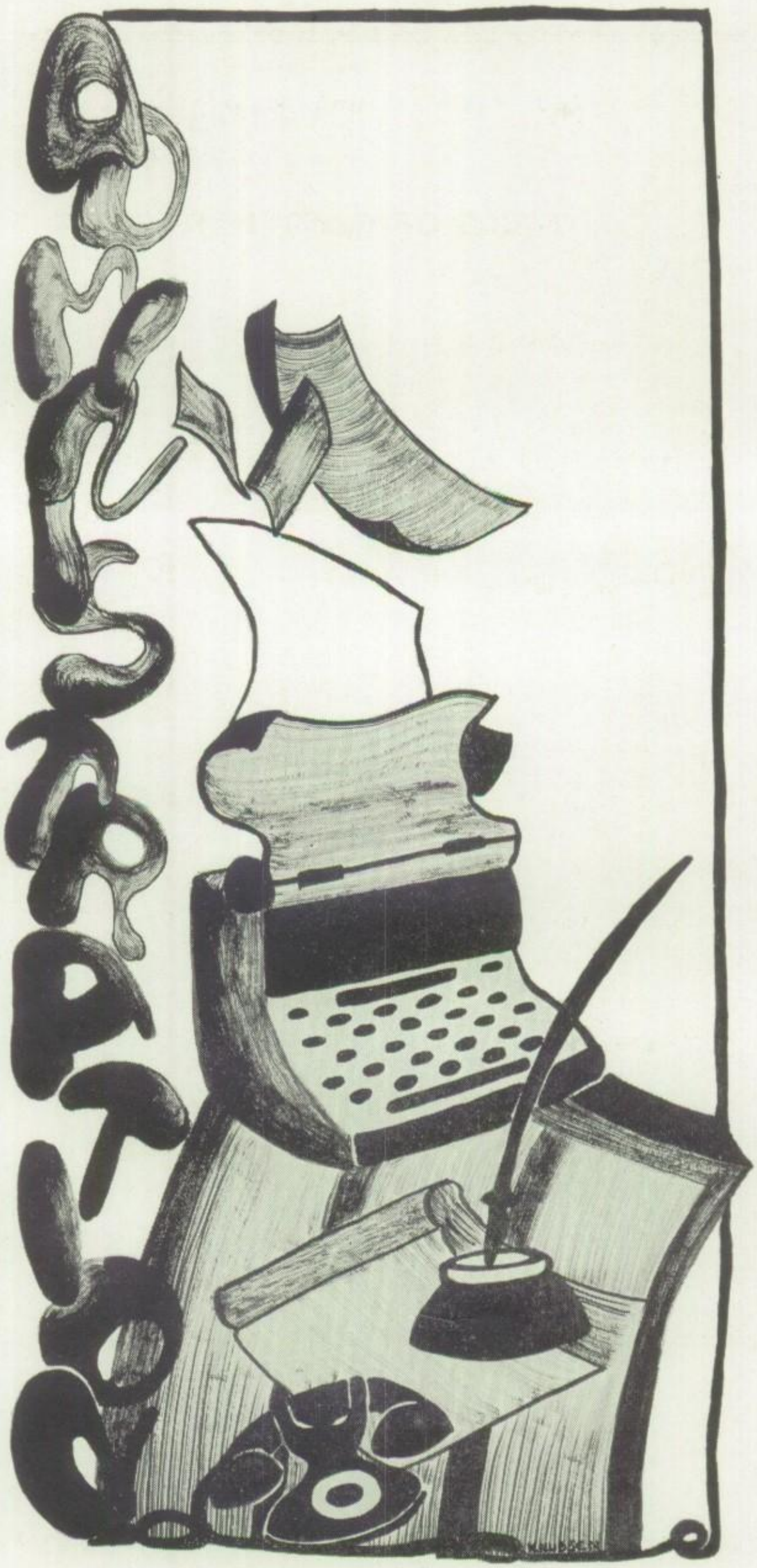

MR. PHILIP J. HICKEY

Acting Superintendent of Schools

MR. EDWARD H. BEUMER

Former Principal

MR. STANLEY HILL

Principal

MR. WALTER GAMMETER

Assistant Principal

Walter Gammeter

ROGER BERG

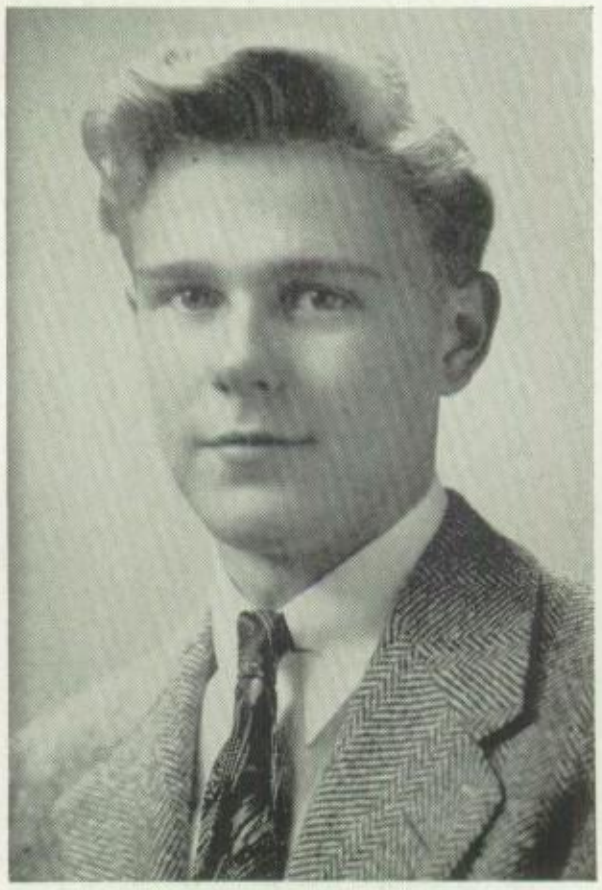

NICK ECKERLE

Mayors of Roosevelt High School

ADMINISTRATION

MR. STANLEY HILL, Principal

MR. WALTER GAMMETER, Assistant Principal

ENGLISH

Miss A. T. Battle
Miss G. Blodgett
Mr. J. H. Castleman
Miss M. Dockery
Mr. R. Fiehler
Miss B. Flanigan
Miss C. Grace
Miss J. I. Kelly
Miss S. F. Lancaster
Miss R. Lawton
Miss B. Meehan
Miss L. A. Nerud
Mr. J. E. Schmale
Miss O. B. Solfronk
Miss G. M. Stansell
Miss E. C. Thiesen
Miss B. Wade

SOCIAL STUDIES

Mr. J. Biegelsen
Miss L. Cromer
Miss H. E. Duffett
Miss J. Fruin
Miss H. J. Harris
Miss E. M. Helbig
Miss H. Hogan
Mr. E. C. Kammerer
Miss M. Moyser
Miss E. R. Simon
Mr. E. M. Snider
Mr. M. B. Stone
Miss H. C. Whitelaw
Miss E. C. Wolff
Mr. R. E. Young

LANGUAGES

Miss G. S. Bennett
Miss M. C. Comfort
Miss M. T. Debatin
Mr. G. L. DelaRoche
Mr. C. J. Eppels
Mr. W. F. Hall

MATHEMATICS

Mr. M. A. Comack
Miss G. Craig
Miss L. Eisenhardt
Mr. D. L. Findley
Mr. A. Grossman
Mr. A. G. Hochmeister
Mr. J. F. Kuntz
Mr. W. E. Riley
Miss T. Schlierholz
Miss F. C. Slattery
Miss E. G. Sprague

SCIENCE

Mr. D. L. Baker
Miss N. L. Binnington
Mr. G. W. Bishop
Mr. H. J. Bock
Miss F. Brown
Mr. M. S. Brown
Mr. D. C. Colmey
Miss D. Cutter
Miss L. Ewers
Miss N. L. Heddergott
Mr. H. S. Katterhenry

INDUSTRIAL ARTS

Mr. L. E. Biddick
Mr. E. F. Card
Mr. T. C. Ely
Mr. E. D. Piliboss
Mr. P. B. Ruch
Mr. E. Steidemann
Mr. H. C. Van Reen

HOME ECONOMICS

Miss E. Johnson
Miss M. V. Maloney
Miss M. E. Mier
Miss S. Reess
Miss H. Rishoi
Miss E. M. Schnaedelbach

ART

Miss E. M. Braun
Miss M. Chapman
Miss E. A. Manheimer

COMMERCIAL

Mr. L. Carlson
Miss E. Crowder
Mr. O. R. Forsman
Mr. M. C. Griggs
Miss E. M. Hewitt
Miss E. M. Johnston
Miss H. E. Kellogg
Miss H. Peterson
Mr. S. C. Smith
Miss L. B. Solfronk
Miss J. A. Whitbeck

MUSIC

Mr. E. M. Hahnel
Miss B. E. Hilb
Mr. R. B. Hoerner

PHYSICAL TRAINING

Miss R. Graul
Miss E. Haeseler
Mr. W. Lorenzen
Mr. G. K. Meinhardt
Mr. G. E. Neeb
Mr. O. P. C. Rost
Miss V. Schmidt
Miss M. Varian

SCIENCE OF AERONAUTICS

Mr. M. W. Gruber

GUIDANCE

Miss A. Remnitz

DEFECTIVE HEARING

Miss E. A. Forsythe

LIBRARIAN

Miss H. O. Bowman

SIGHT CONSERVATION

Miss J. B. Riefling

CUSTODIAN OF BOOKS AND SUPPLIES

Mr. A. W. Moehle

SCHOOL OFFICE

Miss E. Cleveland
Miss A. Krings
Mrs. A. M. Poston
Miss M. Teeters

MANAGER SCHOOL LUNCHROOM

Miss L. Schiermeier

SCHOOL NURSE

Miss A. Kieckers

SCHOOL PHYSICIANS

Dr. M. A. McLoon
Dr. W. Weiss

LIMITED SERVICE ASSISTANTS

Mr. C. Ammerman
Miss L. Barbee
Mr. G. C. Lindsay
Mr. A. E. Spaulding

ON LEAVE OF ABSENCE

Mr. A. H. Buddemeyer
Miss L. Cox
Mrs. A. L. Hospes
Miss M. McColl
Miss M. O'Leary
Miss E. Parle
Mr. L. M. Parrott
Miss A. L. Place
Miss E. Smith
Mr. J. Washtien
Miss S. Williams
Miss D. Woldstad

In Memoriam

MR. NEAL C. DAVIS

MISS GERTRUDE BLODGETT

RICHARD SARTORIUS

CHARLOTTE WETTEROTH

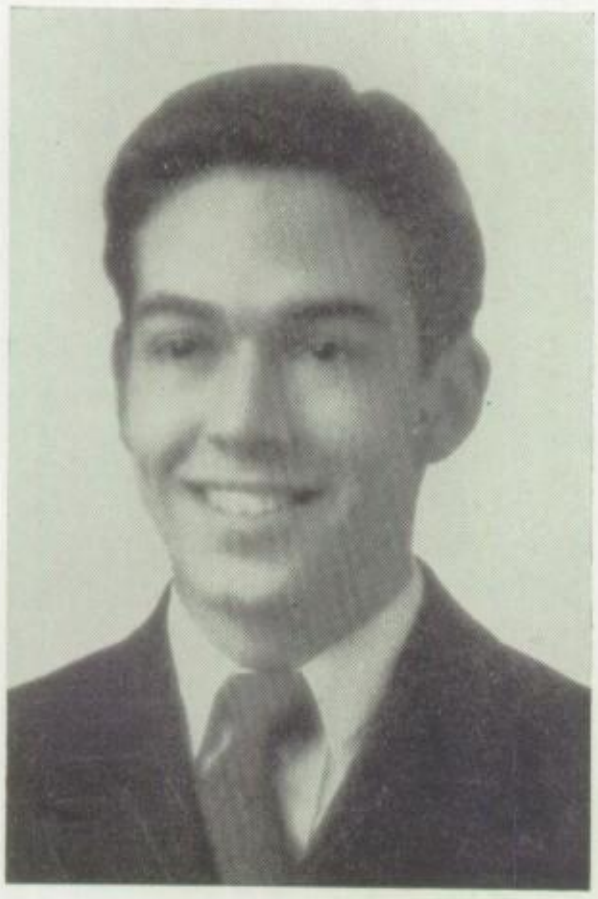

MATT COLLINS

HELEN ABELL

Editors of Bwana

MR. BEUMER

In a world where change is the one permanent factor, our school could not hope to remain at rest, even briefly.

Early in October our principal, Mr. E. H. Beumer, was transferred and promoted to the office of Assistant Superintendent in charge of Elementary and Special Schools. To this larger if not richer field, Mr. Beumer takes experience gained as class room teacher, as grade school principal, as assistant principal, and, finally, as principal of Roosevelt. In his capable and devoted hands this experience will be turned to good account.

To an ordered and retentive memory and an analytical mind, Mr. Beumer adds a capacity for hard work which is the wonder and despair of those less richly gifted in this capacity. These somewhat formidable endowments are tempered by a sense of humor, controlled and kept in abeyance perhaps, but readily available to ease the tensions.

Mr. Beumer carries the good will of the Roosevelt faculty to his new office, and their confidence of his success in it.

A TRIBUTE TO MR. BEUMER

MR. BEUMER, the beloved former principal of Roosevelt, has been promoted to a higher office in the Department of Instruction. Congratulations, Mr. Beumer! May you be as well loved in your new position as you were here at Roosevelt.

During Mr. Beumer's administration, many new and progressive steps were taken. These include the Student Court Plan, the selling of War Stamps and Bonds, and the change made in the giving of final tests. Because Mr. Beumer optimistically looked into the future for the welfare of Roosevelt, he was able to foresee the advantageous results of these changes.

While Mr. Beumer was at Roosevelt, he was kind, considerate, and eager to help everyone overcome his difficulties. In countless other ways Mr. Beumer has shown his high virtues, which have won him the respect and admiration of the entire student body.

When Mr. Beumer told us, in the auditorium session, that he would leave us, he also told us that he would remember us wherever he went.

We will truly remember Mr. Beumer as a fine principal, a personal friend, and a "swell guy".

ROOSEVELTIAN.

Senior
IRENE HANSA
JANUARY

SENIORS

Moderator: Miss Wade

Time and Place of Meeting: Thursdays in Room 301.

OFFICERS

January to June, 1942

President:	Edgar Spinzig
Vice-President:	Walter Blatt
Secretary:	Gayle Magann
Treasurer:	Robert Patterson
Sergeant-at-Arms:	Lorraine Dipple

September, 1942, to January, 1943

President:	Walter Blatt
Vice-President:	Don Heckert
Secretary:	Gayle Magann
Treasurer:	Robert Patterson
Sergeant-at-Arms:	Albert Seelig

WALTER C. BLATT, JR.

President of Seniors
Vice-President of Sevens
Student Council, Vice-President, '42, Citizenship Committee, Welfare Committee
President of Science Club
Service R

GAYLE MARIE MAGANN

Secretary, Sixes, Sevens, and Eights
College Club
Mask and Buskin, Librarian
Rough Rider
A'Cappella, '40

DONALD W. HECKERT

Track, '41, Captain, '42
Vice-President of Eights
Student Council, Property Committee

ROBERT CURTIS PATTERSON

Swimming Team, '39, '40, '41, '42, Captain, '41, '42
Treasurer of Eights
Treasurer of Sevens
Student Council

SHIRLEY ELSA NEUTZLING

Senior Co-Treasurer
Pan-American Club, President
O'ita
Knit Wits
International Correspondence Club

ALBERT F. SEELIG, JR.

Student Council, '41, '42
Designer of Sevens' Button
Designer of Sixes' Button
Service, '42
Sergeant-at-Arms, Eights

HELEN MARIE ABELL

Bwana Editor
Basketball

EUGENE O. ADKINS

Sportsman's Club, '39, '40, '41
Track, '40
Tennis, '40, '41
Bowling Club, '40

VINITA MARY ALLGIRE

Pep R, '40, '41, '42
Basketball, '39, '40, '41, '42, All-Star
Volley-ball, '39, '40, '41, '42
Roller Skating, '40, '41

IRMA ARMBRUSTER

Senior Band, Drum Major, Secretary
Senior Orchestra
All-City Band
French Club
Service R

LORRAINE EDNA BAISCH

International Correspondence Club, Vice-President
Secretary to Advisor
Volley-ball, '40, '41
Badminton
Basketball

RUTH BARTH

Basketball, '39, '40, All-Star, '41, '42
Volley-ball Championship, '39, '40
Swimming
Service

ANNA BARTOSZ

Band
Orchestra
War Bond and Stamp Committee
Service

BILLIE E. BEINKER

Bwana Staff
College Club
International Correspondence Club
Art Club
Big Ten

ANNETTA BERMAN

HELEN R. BINDER

Roller Skating
Volley-ball
Mathematics Club, Treasurer, '42

ELEANOR HELEN BOCA

MARTIN H. BOWERMAN

Editor of Rough Rider, '42
Student Council, '41, '42
Vice-President of Pan-American Club, '42
French Club, '41
Baseball, '42

MARTHAJEAN LOUISE BRANDT

Photoplay Appreciation, '41, '42
Square Dancing, '41
Badminton, '40
Ping Pong, '40

MARY JEANNE BREVILLE

LEE A. BROWNLIE

MARY ANN BRUCKNER

Senior Orchestra, '39, '40, '41, '42
College Club
Music Festival, '41, '42
Scholarship R's
Mathematics Club

MARY ANN BUNETA

Swimming Club, '42
Volley-ball, '40, '41, '42
Service, '41, '42

ALICE L. BURKHARDT

Student Council
Big Ten
Scholarship R
Knit Wits
International Correspondence Club

HARRY E. CANAVAN

Cadet Corps
Roller Skating Club
Service

DEWEY CARLSTROM

Service, '38, '39
Track, '38, '39
Sportsman's Club

GLORIA JUNE CAMENZIND

Service R
Scholarship R
International Correspondence
Volley-ball
Basketball

LUCILLE A. CHRISTMANN

Service, '40

MATTHEW J. COLLINS

Track, '40, '41, '42
Bwana Staff, '40, '41
Bwana Editor, '42
Scholarship R
Secretary of Sixes

ALICE CROOKS

Athenæum, '40
Volley-ball, '40
Skating Club, '40
Rough Rider Staff

PATRICIA HELEN DAHMS

Senior Orchestra, '39, '40, '41, '42
Junior Orchestra, President, '41
Knit Wits, '40

WILLARD L. DERNONCOURT

Ice Skating Club

NANCY LORRAIN DIPPEL

Basketball, '40, '41
Volley-ball, '41
International Correspondence, '42
Sevens, Sergeant-at-Arms

MILTON DOSENBACH

Student Council
Bowling Club, '40, '41, '42

LORAINE HELEN DREINHOFER

Girls' Bowling Club

JAMES M. DUNNE

A'Cappella, '41, '42
Debate, '42
Archery, '40

NICK ECKERLE

Mayor of Roosevelt
President of Sixes
Tennis, '41, '42
Champions, '41

TED H. EGGERDING

Glee Club, '41, '42
A'Cappella, '42

RALPH STANLEY EICHENBERGER

Baseball Manager, '41
Football, '41

CHRISTIAN W. EICHENLAUB

Athenæum

CHARLES D. EISLEBEN
Track, '41, '42
Student Council
Sportsman's Club
Bowling Club
Spanish Club

JULIUS RAYMOND ELLEBRECHT
Journalism Club, '39
Drill Corps, '41, '42

DORIS MAE ESENBERG
Carol Club, '39, '40
Service

DOROTHY JANE ERDMAN
Eights' Social Committee
Square Dancing
Girls' Dancing Class

HELEN LEE EPSTEIN
College Club
Pep R
International Correspondence
Basketball, '40, '41
Volley-ball, '41

HELEN MARIA FAYMON
Criptoanalysis Club, President, '42
International Correspondence, President, '42
Student Council, President, '42
War Bond and Stamp Staff, '42
Scholarship Pin

PATRICIA FEARS
Pep R
Pepettes, President, '42
Athenæum

CHARLES F. FIELDS
Boys' Glee Club, '42
Service
Chess Club, '42
Athenæum

FRED R. FISCHER
Bowling Club, Secretary, 40, '41
President, '42

LOUISE GALEY
Carol Club, '40, '41, '42
College Club, '40, '41, '42

LILY MARIE GARBER
Volley-ball, '40, '41
Bowling Club
Roller Skating Club, '40

DOROTHY GEORGE
Service, '42
Photoplay Appreciation Club, '42

LESTER JOSEPH GEORGER

WILLARD GERDING
Service R
Treasurer of Sixes

MARY ELIZABETH GOVER

MARGERY GROTHE
Rough Rider
O'ita
Photoplay Appreciation
Service
Knit Wits

GEORGETTE HAGEMANN
Service
Badminton

EMORY JOSEPH HAMPEL
Student Council, '41
Chess Club, '41
A'Cappella Choir, '41, '42

HAROLD WESLEY HANSTEIN
Drill Corps, '42

SHIRLEY CLARA HARBSTREET
Bowling Club, '40, '41, '42, Secretary, '41, '42
Basketball, '39, '40, '41, '42
Volley-ball, '39, '40, '41, '42
A'Cappella, '39, '40, '42
Ice Skating Club, '42

GEORGEANNA HARDY

Photoplay Club, '41, '42
Roller Skating Club, '40
Basketball, '39, '40

ROBERT HARRIS

Service
Skating

ROBERTA HARRIS

Carol Club, '40, '41, '42
Ice Skating, '39, '40
Service, '41
Knit Wits
Bowling, '40

DOROTHY HARTOEBBEN

Student Council
Service
Scholarship R
Ice Skating

GENE HAUCK

Bowling Club, '40, '41, '42
Service

MARGARET JANE HEATH

Student Council, '42
Bowling, '41, '42, Treasurer, '41
Basketball, '39

JOSEPH P. HENSEL

Track, '39, '40
Student Council
Bowling Club, Captain, '41
Roller Skating Club
Button Committee, Sixes

GLORIA ELINOR HERMANN

A'Cappella, '40, '41
Carol Club, President, '42
Operetta, '41, '42
College Club, '41, '42
Mask and Buskin

VIRGINIA D. HERTHEL

College Club
Pep R
French Club
Rough Rider Staff
Senior Activities Committee, Chairman

MAUDE HINES

ARTHUR WILLIAM HORN

Student Council, Finance Committee, '40
President of A'Cappella Choir, '42
Vice-President of A'Cappella Choir, '41
A Period A'Cappella

AUDREY JANE HORNBECK

Student Council
Athenæum
Volley-ball
Journalism

LILLIAN ALMA HORSTMANN

Knit Wits, '39
Athenæum, '41
Bowling, '40, '41

FRED H. HRONICEK

Harvard Book Prize
Scholarship Pin
Student Council
Mathematics Club

DOROTHY LOUISE HUBER

Rough Rider
Basketball
Volley-ball
Knit Wits
Scholarship R

HARRY J. HYER

Sixes Social Committee
Athenæum
Journalism Club

FRANCES ISSOTT

A'Cappella, '39, '40
O'ita, '41
Maryville College Play, '42

ALFRED S. JENNINGS, JR.

Student Council
Scholarship Pin
Chess Club, President, '41, '42
Science Club, Secretary, '41
Service

ERMA LEE JOBE

A'Cappella, '40, '41
Square Dancing

AUDREY VIOLET JORCKE

Scholarship R
Service, '40, '41, '42
Student Council

ROBERT ARTHUR JORDAN

Western Military Academy:
Football, '40
Soccer, '40
Roosevelt:
Rough Rider Staff
Sportsman's Club
Science Club

KENNETH PHIL JOSIAS

Football, '41, '42
Track, '42
Sportsman's Club

MILES C. JUSTUS, JR.

Ping Pong Club, '40, '41
Roller Skating Club, '40
First Aid

DOROTHY MARIE KALBRIER

Modern Literature Club
Volley-ball

HELENE LOUISE KARCHER

Swimming Team, '40, '41
Service, '41, '42

MARVIN J. KELLY

Track, '39
Football, '39, '40

DALE KIRCHHOFF

Swimming Team, '40, '41, '42
Service
Gym Art Guild

SOPHIE KIRIAKOS

ALICE KIRKPATRICK

Bowling, '40, '41, '42
Service, '41, '42

JANE KNECHT

Basketball All-Star, '40, '41
Volley-ball Championship, '39, 40, '41
Badminton, Championship, '40
Swimming
Service R

DOROTHY MARTHA KOLODZIEJ
Modern Literature Club
Pepettes

OLIVER KORTJOHN, JR.
Swimming, '41, '42
Bowling, '40

JOHN B. KREITZ
Track, '39
Football, '40, '41

MARY KUBOS
Basketball, '39, '40, '41
Badminton, '41, '42
Volley-ball, '41
Swimming, '39
Service

WILLIAM R. KUECHLER
Basketball, '41, '42
Athenæum
Service

ATHEL NADINE LEWIS
Student Council, Secretary
All-City Orchestra
Band, Secretary
Mask and Buskin, Secretary
A'Cappella

LORRINE CHRISTINE LIENEKE
Knit Wits
Volley-ball

CAROLINE SUE LINN
Band, '39, '40, '41, '42
Mask and Buskin, '40, '41, '42
O'ita, '40, '41
Knit Wits, '40

THOMAS LONG
Orchestra, '39, '40
Roller Skating Club, '41
Bowling Club, '42

IRENE MARGARITIS
Big Ten
Swimming Team
Anatole French Club
Bowling Club
Basketball

LAWRENCE E. MAZE, JR.

Scholarship R's
Scholarship Pin
Mathematics Club, President, '42
Bowling Club
Button Committee, Sixes, Sevens, Eights

NORVEL A. MCDONALD

Boys' State, '42
Rough Rider Staff, '39, '40, '41, '42
Swimming Team, '39
Track Team, '39
Tennis Team, '39

ALLEN MEPHAM

Drill Corps
Journalism Club

BRUCE A. MECKER

Service

MARIAN AUDREY MENCKEL

EUNICE LOUISE METZLER

Service
International Correspondence
Volley-ball, '40, '41
Basketball, '40, '41, '42
Roller Skating

DONALD MEYER

Bowling, '41, '42
Golf, '40, '41, '42

EDITH CARL MUELLER

Badminton Club, '40, '41

DAVID E. MURRAY

Chess Club
Mathematics Club
Big Ten
Athenæum

HARRY HOMER NELSON

Granite City:
Letterman in Track, '41
Reserve Football, '39, '40, '41

GLORIA H. G. NEULIST
Rough Rider Staff, '42
Pep R, '41, '42
Knit Wits
Ice Skating Club

RICHARD C. NOVAK
Student Council, '41, '42,
Parliamentarian, '42
Citizenship Committee, '41, '42
Scholarship R's

DAVID HERMAN NULSEN
Chief Photographer of Rough Rider
Bwana Staff
President of Camera Club, '41
Track, '41
Band, '39, '40, '41

ROBERT J. OESTREICHER
Baseball, '41, '42
Captain, '42
Volley-ball, '41

RUSSELL M. OTT
Track, '40, '41, '42
Football, '40, '41, '42
A'Cappella

KENNETH KNOX PARKS
Big Ten

BESS LOUISE PATIENT
O'ita, '41
Photoplay Appreciation, '39
Art, '41

JOSEPH P. PAYEUR
Football, '39, '40, '41, '42
Track, '39

BETTY PICKETT
Basketball, '39, '40, '42
Bowling, '40, '41, '42
Service, '39, '42

JOHN C. PIERCE
Orchestra, '39, '40, '41, '42
All-City Orchestra, '41
Musica Missouriana
Square Dancing

RUDOLPH PISKULICK

VIRGINIA PORGES

Athenæum, '40
International Correspondence Club

JUNE M. RANDOLL

Bowling, '40
Service, '40

GLORIA RAPP

Service, '40, '42
International Correspondence '40

ROBERT RAPP

Rough Rider Staff
Track, '40

DOROTHY B. RATERS

Badminton, '41

BLANCHE MARGARET RATHOUZ

Bowling Club
Volley-ball
Ice Skating Club

BOBBYE-JO RICHARDSON

Roller Skating Club, '40, '41
Pepettes, Secretary, '41
Service R, '39, '40, '41, '42
Big Ten
Anatole French Club, '40, '41

DOROTHY LU RICHARDSON

Roller Skating Club, '40, '41
Pepettes, Vice-President, '41
Service R, '39, '40, '41, '42
Anatole French Club, '40, '41
Basketball Club, '39, '40

JUNE BLANCHE SAMPSON

Student Council, '42
O'ita, Secretary, '42
Senior Band, '39, '40, '41, '42
Ice Skating Club, '40

EDWARD M. SAMUELS
Big Ten
Scholarship R
War Bond and Stamp Salesman

BOB SAMUELS
Camera Club

BETTY M. SCHAFFER
Rough Rider Staff
Service
Anatole French Club
Knit Wits
Square Dancing

MARLYN JACK SCHEID
Camera Club, '39

ERVIN SCHLATHER

GEORGE L. SHMAGRANOFF
Football, '40, '41, '42
Track, '41, '42
Scholarship R
Student Council, '42
Roller Skating Club

FLORENCE A. M. SCHMIDT
Student Council
Service R
Volley-ball, '40, '41, Captain, '42
Basketball, '40, '41, '42

THEODORE A. SCHMITT
Journalism Club
Provisional Drill Corps

MARY ALICE SCHMITTLING
Bowling, '40, '41, '42
Service, '39

ELLA DOROTHY SCHOR

JOHN MEREDITH SHAUGHNESSY

FRANK LOUIS SHIROKY

Senior Orchestra, '39, '40, '41, '42, President, '42
Track, '42
Big Ten

LAURA SHERREL

RICHARD JACQUEMIN SLIGER

Bowling Club
Ice Skating Club
Athenæum
Track, '39

EDGAR W. SPINZIG, JR.

Track, '41, '42
President of Sevens
Student Council, Chairman of the Property Committee

FLORENCE E. STAMM

Senior Band, '39, '40, '41, '42
Pepette

ROY JOHN STANDFUSS

Junior Orchestra, '39, '40, '41, '42
Senior Orchestra, '40, '41
Stamp Club
Journalism Club
Skating Club

HAROLD STANLEY

Sportsman's Club
Chess Club
Roller Skating Club
Baseball, '42

GLORIA GENE STIEGLITZ

Bwana
O'ita
Athenæum
Photoplay Appreciation

HAROLD J. STOEPPELMAN

Cadet Captain, Cadet Corps
Science Club
Philatelic Society
Bowling Club
Picture Machine Projectionist

CAROL STARK
Basketball, '40
Service, '41, '42
Bowling Club, '42

PATRICK E. SULLIVAN
Orchestra, '39, '40, '41, '42
Mathematics Club, '41, '42
Roller Skating Club, '41
Stamp Club, '39
Journalism Club, '40

SHIRLEY LOUISE SULLIVAN
Swimming Club, '39, '40, '41, '42
Roller Skating, '40, '41
Knit Wits, '40, '41
Bowling, '40, '41
Student Council, '41

CAROLYN TAYLOR
Service
Basketball
Roller Skating
International Correspondence
Knit Wits

JENNIE LEE TEMPLETON

VIRGINIA ROSE THEODOSIS
Service, '42

BELMONT THIELE
Scholarship R's
Student Council
Bwana Staff
War Stamp and Bond Committee
Band, '39, '40, '41

ROBERT L. K. THOMPSON
A'Cappella Choir
Sportsman's Club
Drill Corps

KATHRYN M. TIHEN
Bwana Staff
Sixes, Vice-President
Senior Announcement Committee, Chairman
College Club, President, '42
Scholarship Pin

WALTER E. TOMA, JR.
Service
Boys' Glee Club

BETTY MAE UHLEMEYER

Maplewood:
Pinnochio Player, '39
Roosevelt:
Badminton, '40, '41
Volley-ball, '40, '41
Art Club, '40, '42

ARLINE MAE WASHFORD

Roller Skating, '40, '41
Service R, '40, '41, '42
Big Ten
Volley-ball
Ping Pong

DONALD WEBER

Swimming, '41, '42
Track, '42
Tennis, '42
Student Council
President Gym Art Guild

FRANCES C. WEIS

EDGAR A. WENDEL

Bwana, '41, '42
Bowling Club, '41
Service, '39, '40, '41, '42

EVELYN G. WILKAT

O'ita
Badminton Club
Knit Wits
Bowling Club
Service

WILLIAM LEE WILLIAMS

Track, '38
Swimming, '40, '41

RUTH WIND

Student Council, Citizenship Committee, '41
Mask and Buskin
O'ita
Knit Wits
Ice Skating

DORIS JEAN WOOLEY

Scholarship Pin
Student Council
Service
Ping Pong
Square Dancing

KORLEEN BETH WUEBBOLD

Pepettes
A'Cappella Choir

Bwana

ROBERT W. ZIEM
Student Council
Bowling Club, 40, '41,
Treasurer, '42
Big Ten
Scholarship Pin
Rough Rider Staff

SHIRLEY J. ZUCKWEILER
Badminton, '42

JACK DAVIS ADAMS

EVERETT JAMES GREGORY

HENRY LECHNER

ARTHUR A. ANDREW
Cleveland:
Track
Chess Club
Bowling
Student Council
Student Officer

LOIS HALE
A'Cappella, '40, '41
Carol Club, '39
Service, '40, '41, '42
Square Dancing, '41

JOSEPH A. PEROU

JAMES M. BENNETT

MARIAN HALL
Carol Club
Mask and Buskin
Service

JOHN E. TUNEHORST

MARIAN VIOLA BUBACK
Carol Club, '41, '42

CHARLES M. HARRIS

ROBERT H. WAUGH

ROBERT G. CAIRNS

ANZOLETTE HUSKEY
Band

LUCILLE VOWELL
Basketball, '39, '40, '41
Volley-ball
Badminton
Softball
Service

MARIAN LAURA DOENGES

JAY J. KELLEY
Golf
Bowling Club
Stamp Club
A Cappella

BERNARD WHYMAN

LOIS FIPPS
Art Club
Volley-ball

EDWIN FRANCIS LAWLER, JR.
Baseball, '42
Drill Corps
Service

CLARENCE WRAY
Golf

CHARLES P. FLESCHNER
Football, '40

JUNE
SENIORS

SEVENS

Moderator: Mr. Riley

Time and Place of Meeting: Thursdays in the auditorium.

OFFICERS

January to June, 1942

President:	Milton Stenger
Vice-President:	Harold Neusitz
Secretary:	Ed Williams
Treasurer:	Matt Collins
Sergeant-at-Arms:	Bill Dorsey

September, 1942, to January, 1943

President:	Harold Neusitz
Vice-President:	Russell Sutter
Secretary:	Bill Garland
Treasurer:	Charles Moxley
Sergeant-at-Arms:	June Howard

HAROLD W. NEUSITZ, JR.

President of Sevens
Vice-President of Sixes
Student Council, '42
Sportsman's Club, '40, '41

RUSSELL EDWARD SUTTER

Vice-President of Sevens
Band, '42, President
Football, '42
Track, '41, '42

WILLIAM J. GARLAND

Secretary of Sevens

CHARLES R. MOXLEY

Student Council, '41, 42, '43,
Property Committee, '42
Welfare Committee, '42
Treasurer of Sevens

JUNE LOYCE HOWARD

Sergeant-at-Arms Sevens
Service
Spanish Club
Ping Pong Club
Square Dancing Club

AUDREY ACKERMANN

Ping Pong, '40, '41
Volley-ball, '39

EMMA JEAN ADAMS

Drum Majorette, '40, '41, '42
Bowling Club, '41
Spanish Club, '41
College Club, '41
Band Tag Show, '40, '41

JACK ALBRECHT

A. TED ALTHOFF

Vice-President Sportsman's Club, '39, '40
Bowling Club, '40, '41
Stamp Club, '41
Ice Skating Club, '40
Tennis, '40, '41, '42

KATHRYN ANN ALTMAN

Student Council
Journalism
Knit Wits
Secretary to Advisor

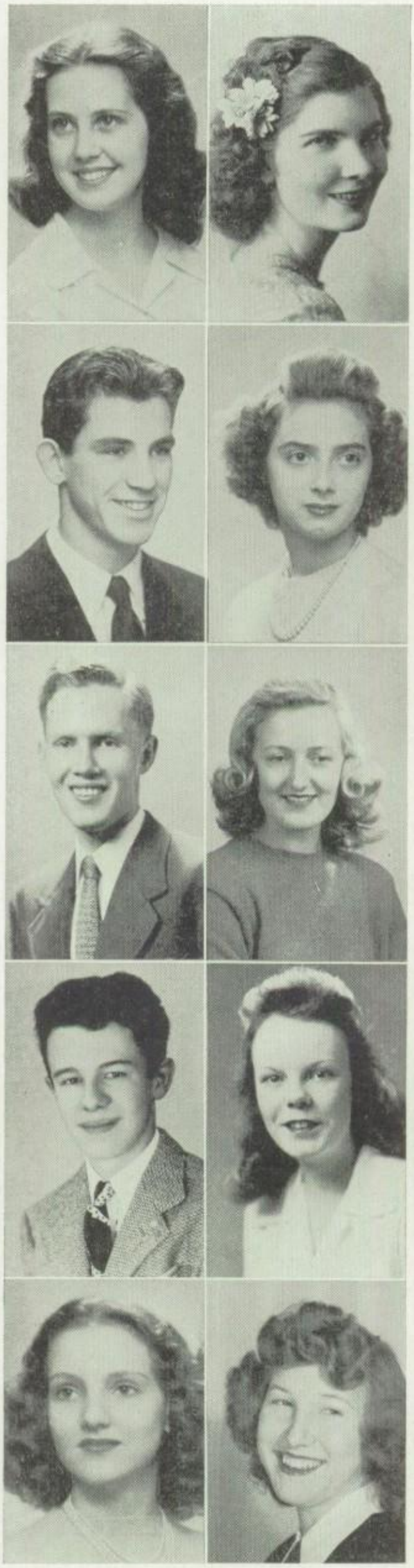

CHERIE FRENCH ALCORN
Student Council, Citizenship Committee, '42
Rough Rider Staff, '40, '41, '42
College Club, '40, '41, '42
Scholarship R
Athenæum, '39, '40

MARIAN RUTH AULBACH
Art Fellowship Club
Service, '40
Spanish Club
Modern Literature Club
Scholarship Pin

ROBERT JOSEPH BANES

GLORIA BARLOW
Student Council

PAUL VINCENT BARON
Glee Club
A'Cappella Choir

EDITH MAE BASTIAN
Knit Wits

RUSSELL BAUMER

DARLEEN JEAN BECK
Journalism Club
Pepettes
Service
Girls' Dancing Class

VIRGINIA EDNA BERNTHAL
Scholarship Pin
Big Ten
Student Council
President and Corresponding Secretary of College Club
Service R

JANE BERNDT
Student Council, Welfare Committee
College Club
Senior Orchestra
Knit Wits

MILTON EDWARD BIGGS, JR.

Student Council
Mathematics Club, Secretary

ROBERT FRANK BLAIR

Football
Track
Swimming

MARY JEAN BOHN

International Correspondence '40, '41
Carol Club, '40, '41, '42
Bowling, '42
Photoplay, '42
Operetta, '41, '42

MELVIN PHILIP BOLANOVICH

DOROTHY MAE BOOKER

Spanish Club
Service

JO AMMA BOTTS

MAE MARGERET BOYHER

Volley-ball, '40, '41
Basketball, '41
Badminton, '40

CARL HOWARD BRADLEY

DONALD BRADY

CLARENCE ROBERT BRAHM

Tumbling

MAY ALLEN BRAUN
Student Council
Roller Skating

AUGUST JOSEPH BREER
Volley-ball, '42, '43

RUTH VIRGINIA BRIGGS

GLORIA ANN BRIZIUS
Square Dancing
Spanish Club
Ice Skating
Knit Wits

ROGER ALLEN BROOKS

PAULINE JANE BROWN

CATHERINE ROSE BRUCE
Roller Skating Club
Basketball
Volley-ball
Service

SYLVIA BRYANT
A'Cappella Choir
Volley-ball
Ping Pong
Girls' Dancing Class

AUDREY MARIE BURNS
Knit Wits

ELMER J. BUSCH
Bowling Club

MYRLE ROBERT CARVER

Track, '41
Tennis, '40, '41
Volley-ball, '41
Bowling Club, Captain, '41
Glee Club, '40, '41

JOSEPHINE MARY CINA

Volley-ball, '40, '41
Badminton, '40, '41, '42
Spanish Club, '42

JOSEPH A. CERNIK

Sportsman's Club
Basketball

G. KENNETH CHRISTRUP

Service
Sportsman's Club
Science Club

EARL LOUIS COHN

MINNIE LEE COKE

Spanish Club

ELMER CONNER

ALVIN COOK

CATHERINE MARGARET CRNKO

International Correspondence Club
Knit Wits
Mathematics Club
Spanish Club
Service

HERBERT ARNHOLD CROSBY

A'Cappella Choir

BURTON EDWARD CROWDER

DARRELL LEONARD CUNNINGHAM
Chess Club, '39, '40, '41, '42
Service
Roller Skating Club

SHIRLEY ANN DALEY
Senior Band, '39, '40, '41, '42

HELEN ANN DAMBACH
Editor of Rough Rider
College Club
Student Council

BETTY MARIE DAVIS
Student Council, '42

ESTELLE HOPE DAVIS

MARY DAVISON
Knitting Club
Service
Spanish Club

JEANNE FAY DEMUMBRUN
Ice Skating Club

MAE ELLEN DEVEN
Knit Wits
Ice Skating

ROBERT V. DIESTEL

ANNALEE DILL

WAYNE LENDLE DILLON

Drill Corps

SHIRLEY LOUISE DONAHUE

Bowling Club
Treasurer of Knit Wits
Basketball
Service R's

WILLIAM DORSEY

Sportsman's Club, '40, '42
Mathematics Club, '40, '41
Spanish Club, '41, '42
Science Club, '41, '42

DORIS VIRGINIA DOYEN

Knit Wits
Spanish Club, Vice-President, President
Service

MERRILL DUKE

Football, '41, '42
Service

ALICE EDWARDS DURSTON

Mask and Buskin
French Club
Journalism Club

JANE EASLEY

Drum Majorette, '40, '41, '42
Band, '39, '40, '41, '42

MILDRED MARIE EHLEN

Photoplay Appreciation
International Correspondence
Volley-ball
Service

MARIE AUDREY EIFFERT

Photoplay, President and Secretary

Bwana

RUTH MAE EISENMENGER

Bwana
College Club, Secretary
Pep R
Student Council, Citizenship Committee
Mask and Buskin, Librarian

ROBERT FRED ENGMANN

Glee Club
Track

HARRY FEIGENBAUM

Football, '40, '41, '42
Captain, '42

RICHARD FERRY

ROY FLEDDERMANN, JR.

Baseball, '40, '41, '42
Basketball, '41
Football, '42

BERNICE ELINE FINNEY

ORLANDO KEITH FISHER

NORA LOUISE FITZSIMMONS

A'Cappella, '39, '40, '41, '42
Service

MARY JEAN FLYNN

Scholarship R
College Club President
Knit Wits, President, Treasurer

LORRAINE FORTUNE

LILLIAN JOANN FOSTER
Big Ten, '40

MARJORIE JOAN FOSTER
Service R

ALICE LOUISE FRANZEN

ROBERT W. FULTZ
Football, '41, '42
Service

JOHN H. FURBACHER
Golf Team
Chess Club
Senior Orchestra

BETTY NELL GABLE
Carol Club, '40, '41, '42, '43
Knit Wits, '40, '41
Service
Operetta, '42

JANE GANNON
Knit Wits
Service
Spanish Club

JOHN ARTHUR GANSLOSER

JACQUELINE GARDNER
Roller Skating Club
Basketball

PATRICIA JEAN GARDNER
Knit Wits

DOROTHY LOUISE GARRETT
Athenæum
Knit Wits
Bowling Club

EDWIN C. GILLERSTROM
Rough Rider Staff
Drill Corps
Chess Club

ELLA JANE GLENN
Photoplay Appreciation, '42

JEAN MARIE GOCKEL
Photoplay Appreciation, '42

VIRGINIA GODBEY

RAYMOND GOYDA
Baseball, '41, '42, '43

MIRIAM ESTELLE GRAFE
Pep R
College Club, Sergeant-at-Arms, '40
Scholarship R's
Service R
Social Committee of Sevens

VERNEAL GRAHAM
Orchestra
International Correspondence Club

HENRY MATTHEW GRICH, JR.
Swimming Team
Student Council, Property Committee, '42
Sportsman's Club
Roller Skating Club

DOROTHY L. GRICUS
Student Council
Mask and Buskin
Photoplay Appreciation
Roller Skating
Service

DANIEL JOHN GROLL
Baseball, '42, '43
Bowling, '41, '42, '43, Captain, '42
Sportsman's Club, '40

ANNA GUSE
Volley-ball
Bowling Club

ROBERT JOHN HAAKE
Football, '40, '41, '42
Track, '41, '42
Volley-ball, '41, '42
Glee Club, '41

ALICE MARIE HAEFNER
Scholarship R
International Correspondence
Knit Wits
Service

RICHARD C. L. HAFNER
Glee Club

LAVERNE MARY HAGER

JAMES OTTO HAMMERSMITH
Track, '40
Roller Skating Club, '40

JENS JORGEN HANSEN

MARIE ALICE HARRIS
Student Council, '42
Service R

LOUISE HARRIS
Service

HOWARD E. HARTMAN
Swimming, '41, '42, '43
Track, '41
President, Chess Club, '41, '42
Sportsman's Club, '41, '42

BETTY HAUTLY

RUTH MAE HAWKSLEY
International Correspondence Club

HELEN ANN HAYES
Athenæum

WILLIAM FRANCIS HAZENSTAB

ARLINE LOUISE HECKMANS
Symphony Award, '41, '42
Musica Americana
Ice Skating
President of Carol Club, '41, '42

ALICE MAXINE HEISELE
Senior Band
Senior Orchestra
Debating Club
Journalism Club
Service

BERNICE JUNE HELFRICH
Roller Skating
Bowling Club
Volley-ball
Athenæum

BETTY HERRIN
Senior Band, '39, '40, '41, '42
Junior Orchestra, '40
Service

CARL FRED HERZBERGER

MARTIN JOHN HESS

Mask and Buskin
A'Cappella Choir
Athenæum
Service

DOROTHY MAE HOAG

Roller Skating Club
Volley-ball
Knit Wits
Basketball
Service

GERALDINE RUTH HOFFMANN

Cheer Leader
Pep R, Treasurer, Sergeant-at-Arms
Knit Wits, Vice-President
Student Council, Property Committee
College Club, Corresponding Secretary

ROSE MARIE HOPKINS

MARGARET HOWELL

International Correspondence Club
Latin Club—Dallas, Texas
Linz Award—Dallas, Texas

MARY JANE HRUBES

Photoplay
Service

BETTY ANN HUBER

Carol Club
French Club
Athenæum

BONNIE HUSKAMP

Knit Wits

JANICE DOROTHY HUWE

Girls' Swimming, Captain, '42
Knit Wits, President, '42
College Club
Square Dancing, '41
Ping Pong Club, '40

JUANITA ELLEN JENNINGS

Photoplay Appreciation, '42
Student Council, '42

DOROTHY LUCILLE JOHNSON

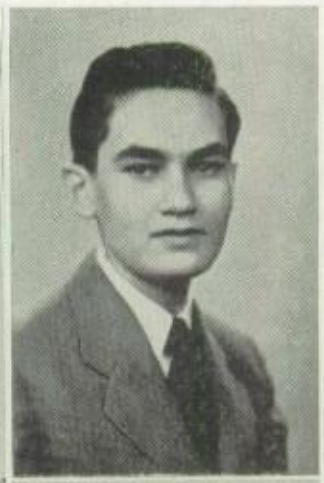

RICHARD JOTTE
Spanish Club
Big Ten

BILLIE FRANCIS JOYNER
Photoplay Appreciation Club, Vice-President, '42

GEORGIA MAE JURRENS
A'Cappella, '40, '41, '42
Roller Skating, '40
Volley-ball Club
Service

ROBERT GENE KAEGEL
Drill Corps, '41, '42
Basketball, '41, '42, '43
Volley-ball, '41
Senior Band

EDITH MAE KANNAWURF
Swimming, '41, '42
Volley-ball, '39, '40
Square Dancing Club, '42

BRYANT KEATHLEY

MARION DOROTHY KERSENS
Scholarship R
Carol Club
A Period Choir
Photoplay Appreciation
Operetta, '41, '42

GEORGE J. KIBURZ

MARIE KIEFERLE
Ice Skating Club
Service

DOROTHEE M. KILLEN

Spanish Club, Sergeant-at-Arms
International Correspondence Club
Bowling Club
Scholarship R

MARION KILLMAR

Operettas, '41, '42, Principal
A'Cappella Choir, '40, '41, '42
College Club, President, '42
Mask and Buskin, Vice-President, '42, Treasurer, '41
Rough Rider

CORINNE GRACE KING

Pep R
College Club
Student Council, Finance Committee Chairman, '42
Service

DOROTHY RUTH KINNISON

BERNICE NORINE KLANN

Service, 41, '42
Bowling Club, '41

GENEVIEVE CATHERINE KLEFFNER

Anatole French Club
Athenæum

ARLINE KNOLL

Pep R, '41, '42
Ice Skating Club, '40

DOROTHY LOUISE KNUDSEN

College Club
Pep R President
Swimming Team
Service R

FRANK LOUIS KODELJA

Track, '42
Roller Skating Club, '41
Ice Skating Club, '42

LORETTA KATHERINE KOERNER

DOROTHY FRANCES KOMRSKA

Scholarship R's
Photoplay
International Correspondence
Volley-ball

MARVIN H. KORTE

Glee Club
A'Cappella

CONSTANCE KOSSMEHL

EDWARD A. KOJIBOSKI, JR.

DOROTHY LORRAINE KRAHN

Pep R, '42, '43
Swimming Team
Spanish Club
Athenæum
Bowling Club

BETTY MAE KRAMER

International Correspondence
Student Council, '40, '41, '42
Square Dancing, '41
Roller Skating
Journalism Club, '41

CHARLES CLARK KRAUSNICK

Service
Roller Skating Club

MARION ELEANOR KREN

O'ita
Photoplay Appreciation Club
Volley-ball
Badminton
Service

EVELYN MARION KREY

Ice Skating Club, President
Service

MARIE KUHNERT

Knit Wits
Service
Student Council

CHARLES O. KUNZ

VIOLA GENEVIEVE LA BOUBE

College Club
A'Cappella
Carol Club

CHARLES WARREN LA MONT

Mathematics Club

BETTY LAUCK

Athenæum
Volley-ball
Service

MARIE ALICE LEHMKUHL

Square Dancing
Volley-ball
Ping Pong
Athenæum

STANLEY LINDSAY

LORENE MILDRED LINDQUIST

ERVIN LIPSCHITZ

Bowling, '41
Drill Corps, First Lieutenant
Science Club, '41

FRANCES J. LOMBARDO

Knit Wits
Volley-ball
Basketball
Square Dancing

LESTER LOTTMANN

Track
Basketball

EUGENE HAROLD LUTKE
Football, '41, '42
Basketball, '42, '43

NANCY LOUISE LUMPEE
Service
Scholarship R
Square Dancing
International Correspondence Club

JOHN PATRICK LYONS

MIRIAM LOUISE MAIER
Rough Rider
Student Council
Knit Wits
Scholarship R

ANNA MAJTAS
College Club
Carol Club
Student Council
Knit Wits

EUNICE MALKE
Bwana Staff
Service R
Scholarship Pin

JOY MALONE
Pep R
College Club
Mask and Buskin
Knit Wits, Vice-President

KENNETH MARTIN MANN
Football, '41, '42
Baseball, '41, '42
Basketball
Service

MARJORIE E. MATTESON
Pep R
Service
President of Knit Wits, '42
Scholarship R's
Spanish Club

LLOYD HOWARD MCCOY
Football
Basketball
Volley-ball

JANE MCDONALD

DOROTHY LOUISE MCLEAN

Volley-ball Club

MARY JANE MEGEL

Student Council
Bwana Staff
College Club
Scholarship R's
Service

LORAINE MERKEL

College Club
Mask and Buskin
Knit Wits

GEORGIA LEE MILLER

Pep R
Knit Wits, Treasurer
College Club, Recording Secretary

DOROTHY ELLEN MILLS

Musica Americana
"A Waltz Dream," '40
"Sweethearts," '41
Carol Club, '40, '41, '42

MARGARET ANNE MILNER

Pep R. '41, '42
Basketball, '39, '40, '41
Big Ten, '40
Service, '39, '40, '41
Carol Club, '39, '40, '41

SALLY JEAN MOODY

JEAN MORRIS

SHIRLEY CHRISTINE MOSSOP

June, '43

DAVID MUELLER

LILLIAN MUELLER
Ice Skating Club, Vice-President
Swimming Club
Carol Club

NORMAN F. MUELLER
Scholarship Pin

ERNA ALICE NAUERT
Scholarship Pin
Service Pin
Student Council
Cryptoanalysis Club

ROBERT E. NEU
Senior Band
Senior Orchestra
Square Dancing
Student Council

PHYLLIS MILDRED NEU
Senior Orchestra
Senior Band
Square Dancing
Service

RUTH MARGUERITE NEUHOFF
Student Council, Citizenship Committee
Mask and Buskin, President
College Club
Pep R
Ice Skating

JOHN COMPTON NOHL
Harvard Book Prize
Scholarship Pin
Big Ten
Service R as Motion Picture Operator
Chess Club Librarian, Secretary, President, Vice-President

E. MARSHALL OCKER
Senior Band, '39, '40, '41, '42
Senior Orchestra, '39, '40
All-City Band, '40
All-City Orchestra, '41

JEANNE OHNIMUS
A'Cappella Choir, '40, '41, '42
Volley-ball
Secretary to Advisor
Musica Americana, '40
Musica Missouriana

MAXINE FLORENCE OTT

Scholarship R's
Pep R, '41, '42, '43
Service, '40, '41, '42
Student Council, '42
Rough Rider, '40, '41, '42

JOSEPHINE PALERMO

RICHARD P. PATIENT

A'Cappella Choir, '42
Track, '42

ROSEMARY PECHAN

Pep R
Treasurer of A'Cappella
Girls' Bowling Club
Girls' Dancing Club
Chess Club

HARRY PENNINGTON

Football, '41, '42
Basketball, '42
Track, '40, '41, '42

WILLIAM SEATON PHILLIPS

Editor of Rough Rider
Principal of Operetta, '42
Scholarship R's
President of Mask and Buskin
Student Council

ROLLIN EUGENE PHIPPS

Athletic Committee Chairman, '42
Ice Skating Club, President, '41
Mask and Buskin
Cheer Leader
Student Council, '41, '42

MILDRED PRYOR

Service

PAUL RAPP

GEORGE PHILLIP RAU, JR.

Service, '40, '41
Chess Club

WILLIAM E. REED

MARY ELLEN REED

BETTY ANN REESE
Ice Skating Club
Service

ROSEMARY REHBOGEN
Scholarship R
Service R's
Debating Club
Junior Red Cross

LLOYD JOSEPH RENNER
Track, '40, '41
Square Dancing Club
Band
Senior Orchestra

HARRIET RENO
Big Ten, '40
A'Cappella, '40, '41, '42, '43
Knit Wits, '39, '40
Service, '42
Scholarship R

HELEN RHEINNECKER
Spanish Club

RUBY RIDDLE
Swimming Club
Service

ROBERT CHARLES RILEY

ELSIE JEAN RIST
Basketball, '39, '40, '41
Volley-ball, '39, '40, '41
International Correspondence Club, '39, '40
Service

CHARLES ROACH

RIOL E. ROLFE, JR.

Swimming Team, '41, '42
Captain of the Swimming Team, '43
Student Council

ESTELLE RUTH RUESING

MARY ANNA RUZICKA

Student Council
Scholarship R's
Carol Club
Photoplay Appreciation Club
International Correspondence Club

JOSEPH MAYNARD SANDERLIN

A'Cappella, '40
Rough Rider Staff, '42
Sportsman's Club, '39
Football, '41

ROBERT JOHN SANDERS

IRENE MAGDALEN SCHACHNER

FLORENCE ETHEL SCHAEFER

Bowling Club, '42
Volley-ball Club, '39
Track Queen Maid, '41

ERICH R. SCHAFERMEYER, JR.

Student Council, '42
Rough Rider, '42, '43
Tennis
Track

JUNE MARIE SCHARFFENBERGER

JAYNE THERESA SCHEID

Knit Wits
Pepette
Service
Badminton Club

RUSSELL LEE SCHEID

ROBERT WILLIAM SCHERER

A'Cappella Choir, '40, '41
Drill Corps, Second Lieutenant
Bowling Club, '41

DORIS LAVERNE SCHLERETH

Volley-ball
Basketball

RUTH SCHEID

Service R

MARY JEAN SCHNEPPE

Student Council, Finance Committee
French Club, Editor of Club Journal
Mask and Buskin
Service

CHARLES SHOENFELD

Service

MARGARET SCHONE

A'Cappella Choir
Journalism Club
Swimming Club

PAUL SCHOMAKER

WILLIAM SCHUH

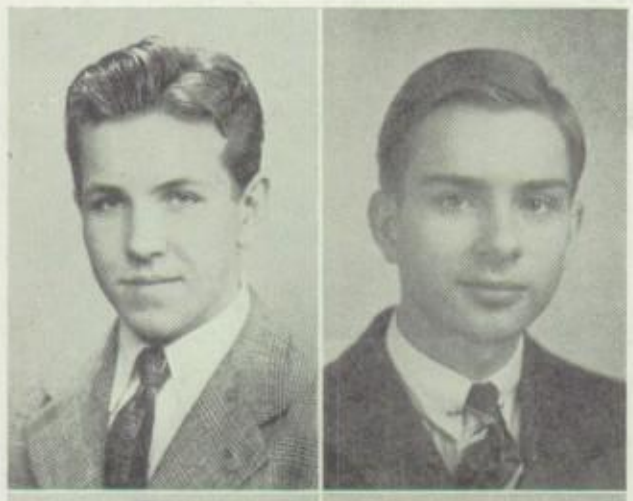

DONALD SCHULTZ
Volley-ball
Archery Club
Sportsman's Club

PAUL SCHWARTZ

AUGUSTA L. SEIBEL
International Correspondence Club
Ice Skating Club
Robed A'Cappella
A'Cappella
Badminton

LAVERDA VIOLA SEIP
Band, '39, '40, '41, '42

RUTH SHAW
Student Council, Citizenship Committee
International Correspondence Club
Rough Rider Staff
Scholarship R

FERN MARIE SHERMAN
Volley-ball
Bowling Club
Girls' All-Star Basketball Team
Basketball

JOHN WILLIAM SHONTZ
Rough Rider
Science Club
Service

BETTE ANN SILVEY
Pep R Club
College Club
Service R
Big Ten
Seven's Social Committee

ANTHONY F. SINDELAR
Student Council

DOROTHY MAE SKIPWORTH

ROSEMARY IRMA SMITH
Bowling
Knit Wits
Pepette

WILLIAM L. SMITH
Bowling Club

JAMES HUTCHINSON SMYLIE
Washington University Oratorical Contest
Rough Rider
Mask and Buskin
A'Cappella Choir
Student Council, Chairman Welfare Committee

ALICE SOHNLE
Volley-ball Club

SARAH SOLTILE

ROGER SOUDERS
Student Council
Sportsman's Club

DOYLE H. SPENCER, JR.

DARLINE SPEICHINGER
Ice Skating Club, '40, '41, '42, Treasurer, '42

RICHARD A. SPIERING
A'Cappella Choir, '42, '43
Spanish Club

ELSIE GLORIA STABBERT
Student Council, '41, '42

RUBY MAY STATZEL

MARVIN EUGENE STEINER
Rough Rider, Distribution Manager, '41,
Business Manager, '42

LAWRENCE EDWIN STEWART
Track, '40, '41, '42, '43
Basketball, '42, '43
Student Council, '41, '42, '43, Chairman of Citizenship Committee
Football, '41

JOHN BRYAN STRAWHUN
Football

GEORGIA STROTHER
Secretary to Advisor

ADALINE STUMMER
International Correspondence, '41, '42
Photoplay, '42
Service
Knit Wits, '40

KEN SWEENEY

VERNELL ANNE SWEENEY
Square Dancing Club, '41
Athenæum, '42
Service

CHARLES TABER
R. O. T. C. Drill Corps
Square Dance Club
Operator of Moving Picture Machine

SHIRLEY TABER

VERNON C. THARP
Band

ARTHUR EDWARD THEOBALD
Football, '39
Bowling Club, '39, '40, '41
Tennis, '39, '40
Roller Skating
Service, '40, '41, '42

PEGGY MARIE THOMURE
French Club

JAMES THORPE

TOM TUMMINELLO

DOROTHY ANN UHRICH
A'Cappella Choir
Athenæum
Bowling Club
Photoplay Club
Roller Skating Club

DORIS UNDERKOFLER
Student Council
Service

ADELE MARIE VEINFURT
Service, '42

ROBERT A. VIETEN
Bowling Club
Student Council
Sportsman's Club

JOSEPH CHARLES VOGT
Student Council
Basketball
Mathematics Club
Scholarship R

NORMA BERTHA WAGENBACH
Scholarship R

JANE WEGNER
A'Cappella Choir, '40, '41, '42
Musica Americana, '39
Musica Missouriana, '41
O'ita, '40, '41
Service

ANNE WEHRSTEIN
Captain of Volley-ball

OPAL F. WEIL
Volley-ball
Athenæum

DOROTHY JANE WEINHOLD
Student Council
Service, '40

VIVIAN ALICE WEINHOLD
Service

RODNEY ARCHIE WEISS
Track, '41, '42
Service
Sportsman's Club
Stamp Club

WILLIAM ALLEN WETTEROTH
Roller Skating Club

EDNAMAE A. WIEGEL

BETTY WHEELER

June, '43

Bwana

MARJORIE LEE WHISMAN

JEAN HANDSHY WHITEHOUSE

Bwana Staff
Rough Rider Staff
French Club, President, '42
Scholarship Pin
Student Council

EDWARD A. WILLIAMS

Track, '40, '41, '42
Basketball, '41, '42
Volley-ball, '41, '42
Gym Team, '40, '41, '42

EVERETT A. WILLIAMS

Track, '40, '41, '42, '43
Basketball, '41, '42
Volley-ball, '41, '42
Gym Team, '40, '41, '42

MARGARET JUNE WILHELM

International Correspondence Club

CORINDA WILKENING

Service
International Correspondence Club
Student Council

MARTHA WILNER

DORIS MAE WODRASKA

College Club
Student Council
Knit Wits
Mask and Buskin

BILLIE JEANNE WOMICK

Carol Club
A'Cappella Choir

BETTY JEAN WOOD

GRACE MARIE WOOD
Bowling Club, '40, '41

ARNOLD LOUIS WYCHEL
Track, '40, '41, '42, '43, Captain, '42
Basketball, '42, '43
Boys' Bowling Club, '40, '41, '42, '43, Champions, '42
Volley-ball, '42

ARTHUR F. YOUNG

ROSALIE ZERA

VIRGINIA LOUISE ZACHER
International Correspondence Club

ROBERT A. ZIMMERMANN
Basketball, '41, '42
Tennis, '42
Track, '40
Boys' Bowling Club, '42
Student Council, '42

ROBERT A. ZOLL

DONALD ARNOLD

MARY YVONNE BARBEAU

ALLEN EUGENE BARDWELL

KENNETH JOHN BECK

ROBERT HENRY BERDEAUX

JOSEPH ORVILLE BRADLEY

JACKSON C. BRITT

JULIUS CHARLES CONWAY

JO C. CLARIDGE

MELVIN E. CLOVER

CHARLOTTE MAE COSTA
Journalism Club
Service
Pepette
Girls' Dancing Class

JAMES LEONARD DADE

DOROTHY DANIEL

BETTY DONOHUE

Bwana

PATRICIA DOYEL

DOROTHY MARY ECKLUND

HARRY PALMER EATON

GEORGE ROBERT EGLESTON

THERON W. ENRIGHT

MELVIN ETTER

KENNETH FRED FEUCHTENBEINER

GEORGE R. FOUKE
Spanish Club
Chess Club
Journalism Club
A'Cappella Choir

JOHN CHARLES GOLDAK
Bowling Club

ROBERT GOMIEN
Student Council
Big Ten
Scholarship Pin

BERTHA LORENE GOTTSCHALK

JENNIE LOUISE GRANT

FLORENCE GRIESBAUER

GERALDINE RUTH HAKE
Student Council
Service R
Scholarship Pin

MAY MARIE HARRIS

ROSEMARY VICTORIA HILKER

ROSEMARIE HIKEN

GEORGE ALVIN HASKENHOFF

JUNE LEA HAYMAN

JANET HELD

JOSEPHINE HELEMS

LAURA JEANNE HEIBEL
A'Cappella

GLENWOOD HIGHLEY

HOPE HELANE HOFFMAN

BONNIE JANE HOLSCHLAG
Carol Club

FRED W. KIMMER

RAYMOND J. KRUMM

MELVIN FRANCIS LANE

DORIS MAY LAWS

DONALD CHARLES LOHR

BEVERLY LUEDERS
Carol Club, Librarian
College Club, Vice-President
Bwana Staff

BILL LYNNE
Service R
Bowling Club

ELSIE MARIE MARSHALL

LILBURN MASH

KENNETH PAUL MCGUIRE

EDNA MAURINE MEADE

KATHLEEN MEARS

MARY ANN MERTA
International Correspondence Club

EUGENE BERNARD MIELKE

BOB HENRY MILLER

LAWRENCE MOSER
Student Council
Stamp Club

CHARLES MUELLER

MARY ALICE NAEGELI

ALBERT LEO OSTER

VIRGINIA PFISTER

MARY LOUISE ROGERS

JERRIE ROSKOWSKE

JENNY RITA ROSSINI

JOSEPH RUSSO

KENNETH SCHERER

PAUL SCHRADER

MARIE ELIZABETH SCHREPFER

JAMES SCHWARTZ
Track
Swimming
Student Council, Finance Committee
Bowling Club

HAROLD SEFTON
Student Council, '40, '41

ARTHUR H. SHANK

WILLIAM K. SOUDERS

JESS STAGNER

WILLIAM STANDLEY

MARILYN STONEKING

WILLIAM A. STREIT

H. DONALD SWARTZBAUGH

CONSTANCE MARIE TAKIS

RICHARD L. TAYLOR

NICKY F. TICHY

AUDREY LORRAINE TRASK

ELMER SCOTT UMLAUF

JACK DENEEN VICKERY

KARL E. WAGNER

HARRY A. WEBER

ROSA MAE WHITE
International Correspondence Club

WARREN CHARLES WILDERMUTH

FRANCES VERLENE WOOLFORD

ALFRED ASA WYDLER

Slide
GLANZOLES

CAROLERS, CHRISTMAS, 1942

SWEETHEARTS

On May 14 and 15 in the year 1942, Roosevelt High School, for the second time, gave a performance of "Sweethearts", by Victor Herbert.

Everyone who witnessed this program pronounced it excellently prepared. The dancers made the auditorium assume a light and gay atmosphere. The well-known songs, "Sweethearts", "Pretty as a Picture", and "I Don't Know How I Do It, But I Do", which the principals sang, accompanied by the Carol Club and A'Cappella, were well received. From the bright and gay peasant costumes, to the white and fluffy costumes worn by the dancers in the Corps de Ballet, and from the quaint and life-like Laundry of the White Geese, to the magnificent and splendid hall in the palace of the Prince, the performance was colorful and cheerful.

The story of "Sweethearts", long a favorite, follows. Sylvia, adopted daughter of Dame Paula, lives contentedly in the Laundry of the White Geese, not suspecting that she is the Princess of Zilania; Mickel, powerful politician of that country, who abandoned her in the laundry garden twenty years before, now comes in search of her. The people of Zilania have demanded a restoration of the monarchy, and Mickel plans to assert Sylvia's claim. Prince Franz, heir apparent to the throne, has fallen in love with Sylvia, but she is engaged to the local "Don Juan", Lieutenant Karl. Liane, the village milliner, one of Karl's coquettes, comes to the laundry to await the benefits of a generous Baron, and poses as an adopted daughter of Dame Paula. Mickel and Pervical Slingsby, an aristocrat fortune-hunter, mistake Liane for the Princess, and Karl quickly turns his affections to her. Sylvia, broken-hearted, consents to marry Franz. At the wedding when Liane makes her false claim to the throne, the climax of the opera is reached. Dame Paula denounces Liane, and Sylvia, the rightful princess, and Franz are married (happily, we trust).

CAST

SYLVIA ..... Marian Kilmar
FRANZ ..... Gene Bardwell
LIANE ..... Gloria Herman
MICKEL ..... Bill Phillips
PAULA ..... Carolyn Hackman
LIEUTENANT KARL ..... Bill Clarkson
HON. PERCIVAL SLINGSBY ..... Stuart Anderson
PETRUS VAN TROMP ..... Ted Eggerding
ARISTIDE CANICHE ..... David Stinehart

SISTERS

JEANETTE ..... Magdalen Stathopulos
CLARETTE ..... Mary Jean Hartson
BABETTE ..... Mary Jean Bohn
LISETTE ..... June Stengel
TOINETTE ..... Virginia Koch
NANETTE ..... Lily Ann Parrott
FLORETTE ..... Dorothy Davis
CORETTE ..... Dorothy Lancken

PRODUCTION STAFF

Scenery . . . Layman Brown, Curt Wehmueller, Dale Kirchoff, Don Weber
Art Work . . . Dale Kirchoff, Don Weber, Members of Art Classes
Technicians . . . Alfred Wydler, Alfred Jennings, Roman Blaskos, Lionel Doak
Property Room . . . Theresa Prochazka, Virginia Schott

to a "dip" from a "drop"
Monie Palmintier

One of the most interesting auditorium sessions presented this year was held Friday, May 22.

The United States Navy issued a call for model planes. Roosevelt High School agreed to build one hundred acceptable planes. This auditorium session was held to honor the boys who have put Roosevelt over the top and to explain the nature of the work.

Karl Wolfe reviewed the history of aviation and then introduced Mr. Gruber. Mr. Gruber and Mr. Biddick, industrial art teachers, have had a great deal to do with the success of Roosevelt's model building. Mr. Gruber presented Norman Ess and a number of other boys honorary navy certificates. The models, built exactly to scale, were displayed before an interested audience.

The program was concluded by singing old World War Songs: "K-K-K-Katy," "Over There," and "Keep the Home Fires Burning."

Rooseveltians: Let's keep the "Home Fires Burning!"

ROUGH RIDER.

Courtesy Santa Fe Railroad

THE JEMEZ INDIAN DANCERS

ON THE morning of May 25, at a double auditorium session whose purpose was to stimulate the sale of United States War Bonds and Stamps, Mr. Beumer read a pledge in which the signer promised to continue buying War Bonds and Stamps throughout the summer vacation. He then introduced Miss Margaret Erwin, who in turn introduced some very unusual visitors, the Indian troupe of Chief Tony White Cloud. Miss Erwin said that the Santa Fé Railroad had made the tour possible, and after describing the homeland of Chief Tony, she explained several tribal dances. The whole troupe, dressed in its vivid native attire, presented a very colorful spectacle on our own stage. The first dance on the program was an ancient tribal dance which dates back to the days before the Indians had horses. Two braves, decked out as buffaloes, performed the intricate steps of the dance as Chief Tony White Cloud himself beat a drum. Following the Buffalo Dance was the Horse-Stealing Dance, a comic dance in which four braves, dressed to resemble horses, performed. Next came a dance by little eight-year-old Sammy White Cloud in which the boy literally threw his body through two small hoops continually throughout his dance. The purpose of this dance was to show the performer's strength and agility. Then an older member performed practically the same dance using four hoops instead of two. A social dance in which the friendship of all the dancers was sup-

posed to be declared followed. Our own Mayor, Roger Berg, took part in this dance. The dance of the Eagles, in which the Indians pay homage to the eagle, believed to be very influential with the Great Spirit because of his great soaring abilities, came next. The final number was the War Dance in which the braves stirred themselves up into a feverish frenzy to be ready for battle. After the dances, the Indians exhorted everyone in the audience to buy War Bonds and Stamps. At the conclusion of the program, Mr. Beumer expressed the best wishes and thanks of Roosevelt to Miss Erwin and the Indians and the auditorium session ended with the singing of the Star Spangled Banner. This program was truly one of the most interesting and spectacular we have had this year.

LAWRENCE MATRICI

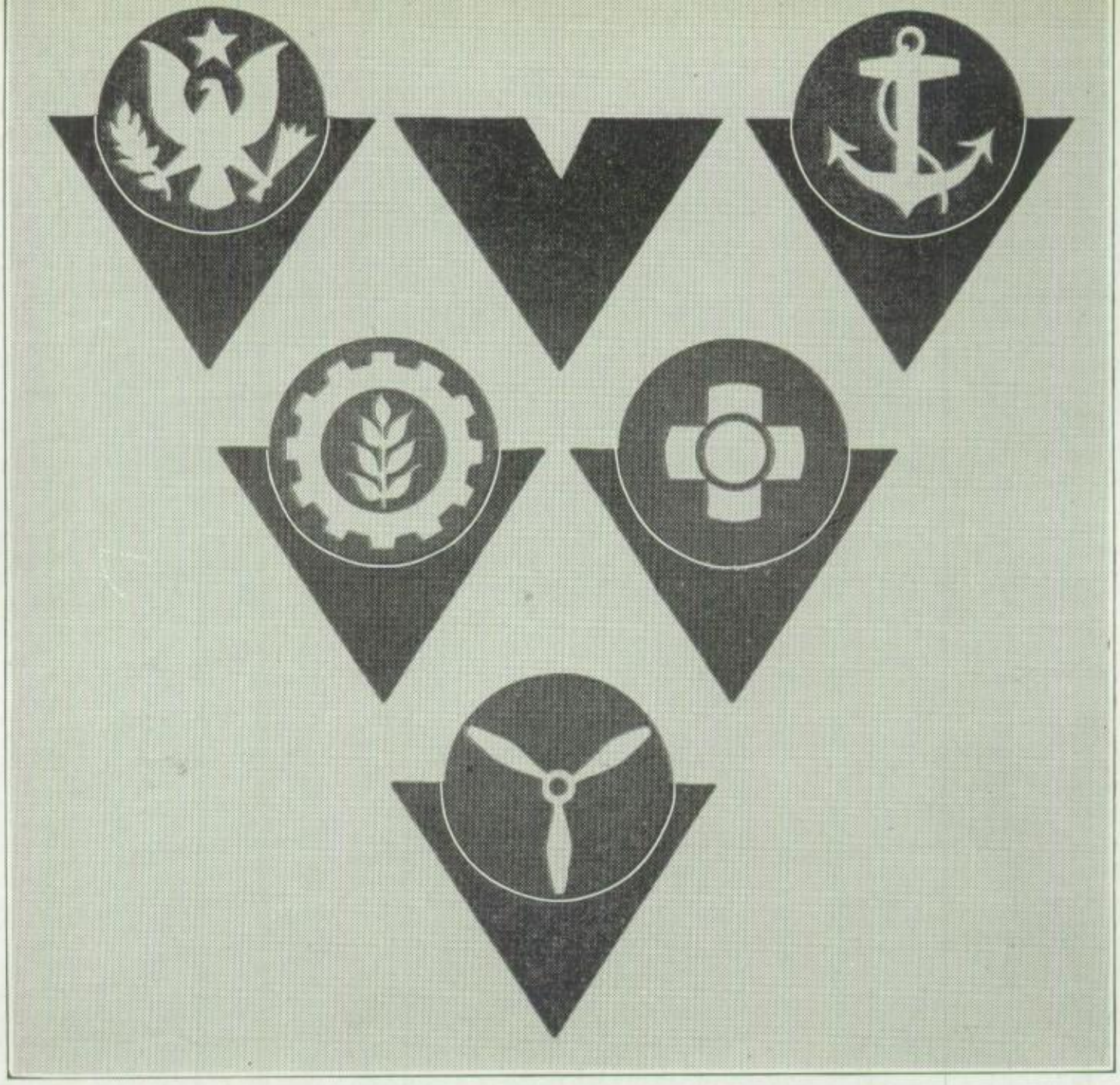

VICTORY CORPS

ROOSEVELT students are being brought into contact with the activities of other high schools throughout the nation in connection with the war effort through the Victory Hour, which has been broadcast over the radio every Tuesday afternoon, in the past weeks. The student body has assembled in the auditorium to hear these programs. The theme of the series is "More and Better Work by High School Students to Aid the Nation's War Effort." The importance of learning mathematics and science is especially emphasized in the broadcasts, which are conducted by George Denny, Junior, the genial master of ceremonies on "America's Town Meeting of the Air." Mr. Denny acts as conductor to take the audience to various places where activities are in progress that would help us to understand the part we must play in working for Victory. The school audience has already been addressed by several people who, through actual experience, have seen the need for the activities that we must try to carry on. The program's microphone has also reached several places where these activities are being carried on to show the spirit of the pupils who are so ably helping in this work. Students have spoken from various high schools all over the country about the tasks which they are doing. Thus, we in the high schools have the advantage of learning, first-hand, how we may help. Rooseveltians should recognize this opportunity which we have of keeping in contact with the rest of the nation, and of learning to do the important task which rests on our shoulders—that of working for victory and for the better things which are to come.

JACK NOHL.

OPEN HOUSE

On Friday, February 13, Roosevelt had one of its most successful "Open House" nights in many years. The main purpose of it was to stimulate the interest of the parents in the great value of our high schools so they would vote favorably for the increased school tax in the coming election.

Roosevelt's open house gave every parent an opportunity to see the school which his child attended, and the work that is carried on there.

The halls were lined with the equipment used and examples of the work done by the students. The parents began their evening of inspection by walking about the halls viewing class exhibits.

A bell rang to announce that they were to go to the first event of the evening, the advisory meeting for parents. There was to be a contest to see which advisory would have the greatest number of parents attending, and prizes (a handful of rubber bands and a pair of rubber heels) were to be given to the winners. Miss Elmore's group won first prize.

The meeting was conducted just as it is every morning, except that there were speeches. After the roll call, one of the advisory group gave a talk on the purpose of the advisory; then, two other students explained the different courses and school activities which would have to be discontinued if the tax bill were not passed. After hearing these convincing arguments the parents could do little else than vote "Yes."

When the second bell rang they were dismissed from the advisory and were to visit the various rooms that had classes in session. Regular classes were held in some departments, and the mothers and fathers were invited to be present. Every type of classwork was represented.

When they had seen the students of Roosevelt at work, they went to the auditorium where entertainment was provided by the A'Cappella Choir and the Roosevelt orchestra. Several speakers spoke on the subject of the school tax.

After seeing Roosevelt and the numerous activities held within, I'd be willing to wager that many parents, mine included, spoke, not of just "The school where Johnny goes," but of Roosevelt, the best of the best.

EUNICE MALKE
ANNA LEE ELLISON

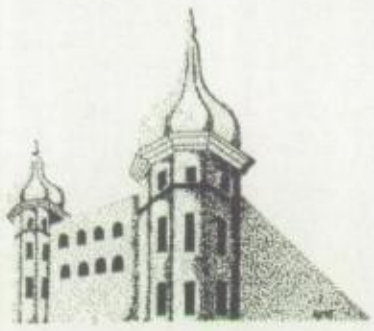

SCHOOL CALENDAR

SCHOOL EVENTS

January, 1942, to June, 1942

January 26—Registration again. School is to begin soon!

January 27—Still more registration. An extra day of vacation! The registration this term is 3,124.

John Bennett again places first in the second step of the American Legion Oratorical Contest.

February 5—Seniors nominate officers.

February 9—To school one hour earlier as the nation goes on in "war-time".

February 12—Seniors elect officers. John Vogel serves his second term in office.

First air raid drill at Roosevelt this term.

February 13—Parents and relatives look in on classes in progress as they are being conducted about at Roosevelt's "Open House".

February 17—Those jokes are getting newer every term. That's right! It's election day again. Those elected are: Bwana—Charlotte Wetteroth, Richard Sartorius; Rough Rider—Martin Bowermann, Mary Ann Ponder; and after a careful recount of the votes, it was announced that Roger Berg is the new mayor by the majority of three votes.

Mr. Inbody, former assistant principal at Roosevelt, has been called to active duty in the army; Mr. Gammeter takes over his duties as assistant principal.

February 19—J. Roy Stockton, a graduate of Roosevelt and now a famous figure in sports writing and announcing, speaks to the Seniors on newspaper work as a career.

February 23—Hurrah! An extra day of vacation because Washington's birthday was on a Sunday.

February 24—War Savings Stamps and Bonds went on sale for the first time this morning.

March 2—First meeting of the Bwana staff under its new editors, Charlotte Wetteroth and Richard Sartorius.

March 3—Boys interested in building model airplanes met this morning with Mr. Gruber.

March 5—Sevens elect Ed Spinzig as their president.

March 6—The public schools are dismissed one hour earlier as a tribute to the deceased Mr. Richard Murphy, long a member of the school board. John Bennett places second in the zone competition of the American Legion Oratorical Contest.

March 9—Seniors met to discuss Class Day and the senior entertainment.

March 12—Senior girls attend a tea at Fontbonne College.

March 16—New system of bells is introduced in order to lengthen advisory for study.

March 17—Senior girls interested in attending Milwaukee-Downer College speak to the representative of that college.

March 18—The film, "The Count of Monte Christo" is shown after school in the aud.

Here they come again—those report cards to take to the teacher for grades!

March 19—We take the report cards home. Ouch! if you get what we mean.

March 23 & 24—Seniors register with the Missouri State Employment Agency.

March 24—This morning we had our first fire drill this term.

March 28—Faculty vote against the continuance of the Roosevelt Chapter of Torch.

March 30—Senior boys interested in attending Rolla School of Mines are interviewed by a representative of Rolla.

Karl Wolf wins second place in the Essay Contest, "Unity for Victory", sponsored by the Ladies' Auxiliary of the Veterans of Foreign Wars.

March 31—Boys try out for Washington University Oratorical Contest.

April 1—Girls try out for Washington University Oratorical Contest.

April 7—James Smylie and Blanche Kovacik represent Roosevelt in the Washington University Oratorical Contest. We place third in the girls' and second in the boys' divisions.

April 8—Sixes hold first meeting of the term.

April 15 & 16—Rooseveltians bring books for the Victory Book Campaign.

April 16—Seniors meet in the auditorium to make final Class Day plans.

April 18—Roosevelt's play "The Turtle Dove" wins the prize in the Maryville High School Dramatic Tournament.

April 21—The Drill Corps and gym classes of terms five and six represented Roosevelt in the annual Clean-Up Day parade today.

April 28 & 29—Sugar rationing for the retailers, wholesalers, etc., at Roosevelt.

May 4—Sixes elect Milton Itinger as their president.

May 5—Those report cards again!

May 6 & 7—Hurrah for sugar rationing! We get off at noon to allow the teachers to get to their posts at the grade schools.

May 8—Those report cards go home for parental inspection.

May 14—Afternoon performance of the operetta, "Sweethearts", very colorful and entertaining performance.

May 15—The evening performance of the operetta. Very successful venture.

May 20-June 3—Collection of old phonograph records for the Junior Red Cross.

May 21—Sports Day for the girls. Each acquires a nice case of sun tan.

May 27—The last Torch Induction at Roosevelt.

May 28—We vote for the Field Day Queen. Tomorrow we shall try for the fifteenth straight victory.

May 29—Field Day has at last arrived. No, we did not bring the cup home this year.

June 4—Bwana Day. Those books pass from hand to hand as seniors exchange autographs. And just think—no studying for finals this term, for they've been eliminated, and we aren't sorry.

June 8—Senior Class Day at the Chase Hotel.

June 11—Graduation. Oh, happy day! Know what we mean?

June 12—Last day of school; that is, till next September.

AUDITORIUM SESSIONS

February 10—William Woods College sing for us. The girls' singing is always enjoyed.

February 11—School-tax session. If the pupils have anything to say about the tax, it will more than likely go through.

February 27—Mr. Beumer introduces the football coach at Northwestern University who tells about his team and their rivals.

March 3—Harris Teachers and Junior College Glee Club and Boys' Chorus present a very interesting program.

March 9—Mr. Ammerman, former principal, talks about scholarship and awards the scholarship pins to the lucky few who earned them.

March 25—The trophy won in the swimming meet is presented.

April 3—Candidates for oratorical contest deliver their speeches before the student body. James Smylie and Blanche Kovacik are the representatives.

April 6—The Roosevelt Drill Corps is introduced to the student body. They perform some of their drills and marches on the stage. Afterward they are presented with a flag by the Kiwanis Club.

April 17—The Spanish classes of Roosevelt present a Pan-American program.

May 11—This morning we were given a preview of the operetta. Do we want to go!

May 22—Mr. Gruber and his model-building boys present their models to Uncle Sam. The boys are awarded certificates for their models.

May 25—The Track Queen candidates are introduced to the Roosevelt students.

The Jemez Indian Troupe perform some of their interesting and colorful dances for us.

May 29—We see, at the Field Day Auditorium Session, the track team and witness the crowning of the Track Queen. This year Betty Hampe is the lucky girl.

June 5—Seniors' last day at school. All Roosevelt students join in the singing of the patriotic and war songs.

SOCIALS AND AFTER SCHOOL DANCES

March 5—The Athletic Committee starts the social whirl with a backward dance. The purpose of this dance is to secure funds to purchase a school banner.

March 12—The Seniors have a very enjoyable time at their Bowling Party at the Tower Grove Bowling Alleys.

March 26—The New Jays enter the social world at Roosevelt through the New Jay Party, sponsored by the Welfare Committee. The Seniors have a rollicking good time at their evening dance.

April 14—A good time "was had by all" at the Sevens' Weiner Roast in Forest Park.

April 16—The Athletic Committee give their second dance of the season, again for the purpose of raising money for a new school banner.

April 21—The Senior Entertainment consists of singing by the Barber Shop Quartet, a one-act play, and informal dancing after the play.

May 6—The Pep R's weiner roast in Forest Park is very successful.

May 28—Pep R's dance is held after school in the auditorium. It is the first dance attempted by the group.

CATHERINE HEFFERNAN.

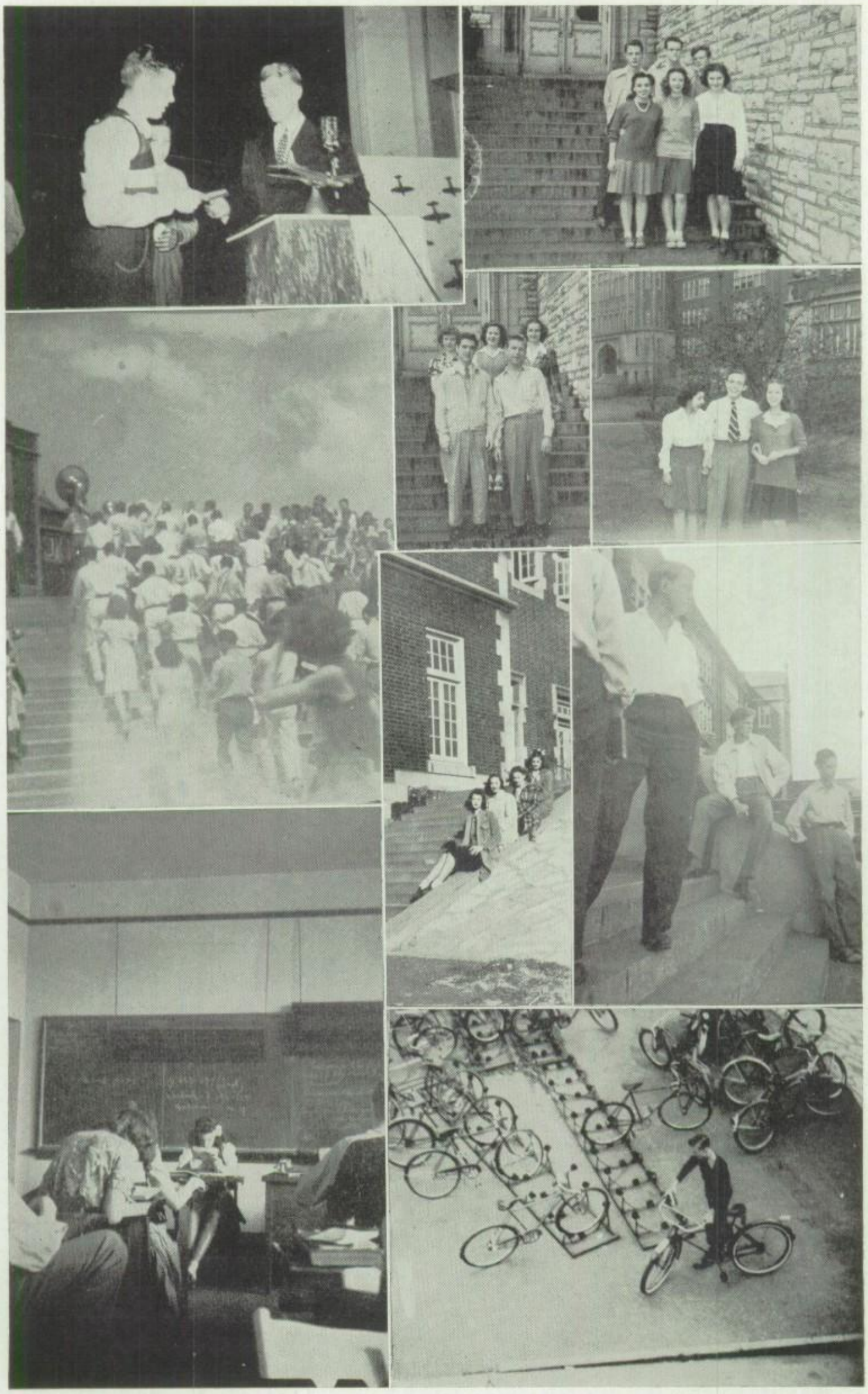

THE WAR STAMP AND BOND STAFF

DID you ever think what happens to the money that you give to the group salesman of your advisory on Tuesday morning? This money, your quarter, travels through a process which the "Unsung Heroes of Roosevelt High" perform. This staff, composed of a select group of students, working under the direction of Mr. O. R. Forsman, devote all their study periods, all week, all month, all term, for the purpose of doing their part to help "Slap the Jap"! This quarter, one less movie for each of us, starts on its journey Tuesday morning during advisory period when John Smith digs deep into his pocket and patriotically invests in America. The group salesman takes the envelope, containing the money and the orders for that week's stamp and bond sales, to Room 317 where a member of our staff receives it. The stamp order on the face of the envelope is then checked to detect possible mistakes. After the envelopes, approximately ninety, are alphabetized, the money is taken out of the envelopes and counted carefully to make sure that the total on the face of the envelope is correct. The money must be packed in special money containers. After it is packed, the money is counted and this total must agree with the total value of the stamps. If the totals coincide, Tuesday's work is finished. But if the totals do not coincide, the work continues on and on, sometimes until 5:30 P. M. Yes! After school until 5:30. Bright and early Wednesday morning, the staff again begins its work. During advisory, two members take the money to the bank where it is again counted by the teller. The stamps, carefully counted, are brought back from the bank and the task of filling each envelope with the correct number of stamps is begun. The envelopes must be delivered to the advisors on Thursday morning as they report to the office. A member of the staff must deliver all envelopes of the teachers who did not call for them at the office. Friday morning, our messenger takes his daily exercise by walking to the bank for the bonds. The rest of the staff must then deliver these bonds to the students who purchased them on Tuesday. Mr. Forsman also keeps a record of the amount of stamps purchased by each advisory and all these records must be just as accurate as the other work has been. A report of the week's sales must also be sent to the War Bond and Stamp Committee. Well, one week's work is finished and the staff can now rest—until next week. What do you think of the "Unsung Heroes of Roosevelt High?" Here they are:

Anna Bartosz
Antoinette Berta
Helen Faymon
Marie Kuhnert
Walter Blatt
Belmont Thiele
Bob Wieselthier

But this staff isn't complaining, and it will not fold up under the burden so, Keep Buying MORE War Stamps and Bonds!

HELEN FAYMAON,
MARIE KUHNERT,
BELMONT THIELE,
WALTER BLATT.

VISUAL EDUCATION AT ROOSEVELT

WE AT ROOSEVELT are very fortunate in that we have exceptional facilities for visual education which, within the past year and a half, has been supplementing class work by the showing of instructive motion pictures, both sound and silent. Many of the teachers have made use of it to clarify difficult content and to arouse interest in the course. The science department, particularly, is benefited by it.

The material shown is obtained from our educational museum, from the film library of the University of Missouri, and from various other sources.

The whole program is carried on under the capable leadership of Miss Cutter, who has so organized her advisory group that all its members are operators. In this way, much closer cooperation is obtained, and part of the advisory period may be used to organize the work for the day. The group consists of twenty-two boys and one girl who give part of their time to the showing of pictures. Each of these students is capable of operating any one of our pieces of equipment. As new people enter the group, they are trained by the more experienced operators.

The following pupils are engaged in the activity of promoting visual education:

David Bevirt
John Cavanaugh
Eugene Coulter
James Davis
Chester Frazier
Warren Gandl
Robert Haldiman
Kenneth Heller
Robert Horn
Richard Krachenberg
Ivan La Turno
Vernon Long
Jack Nohl
Walther Morris
Arthur Palecek
O'Neil Puls
Jack Smylie
James Skiles
Harold Stoeppelman
Charles Taber
Erwin Wassilak
Helene Krebs

HELEN E. KREBS,
JACK NOHL.

PROBLEMS IN HOME LIVING

THE influence of the home has long been recognized as a powerful force in the life of the nation. We pupils in the Problems of Home Living class think this is truer today than ever before. We have been making a study of the influences the home has upon mental, moral, and physical safety. We have discussed the partnership that must be entered in to establish a happy home, the economic investment made, and the benefits and responsibilities of home ownership. We have discussed building styles and new materials being used because of the war; the safest amount to invest according to the amount earned; and the way to get the most benefit from the money spent.

After planning and designing the home we are building on our limited amount of money, we put aside four hundred and fifty dollars to furnish our living room. After deciding to have our room furnished in the modern style, we went to a reliable furniture house and selected the furniture.

In selecting our furniture we followed the wise plan of buying a few really good pieces that will always be serviceable and in good taste and of adding to them as time goes on.

An interesting and detailed study of the furniture of the various periods of history has enabled us to distinguish among them and also to select harmonizing pieces. We had a short demonstration lesson in carpet-buying from a salesman who explained to us the differences of the various weaves. In all, we have tried to learn something of the complicated business of building, furnishing, and operating a house so that we may realize the truth of the statement, "The greatness of America lies in the American Home."

PATSY FEARS.

SCHOOL CALENDAR

September, 1942, to January, 1943

SCHOOL EVENTS

September 8: Well, it had to come sooner or later. All we can do is grit our teeth and bear it. What? But surely you've guessed—back to school again to register.

September 9: If the New Jays have anything to say about it, Roosevelt's population certainly won't decline. Today they registered and there were about 800 of them!

September 22: Telling the same jokes and making the same promises, candidates for the school offices orated today. Results: Mayor—Nick Eckerle; Editors, Bwana—Matt Collins and Helen Abell; Editor, Rough Rider—Bill Phillips and Helen Dambach.

September 25: Roosevelt varsity wins its first game of the season by defeating Central 12-0.

October 1: Seniors and sevens hold class elections. Walter Blatt will lead the seniors, and Harold Neusitz the sevens. Congratulations, boys!

October 2: Night football, and what a game!—Roosevelt and McKinley tie, 0-0.

October 4-10: It's here again—fire prevention week. We're waiting for the annual aud. session.

October 5: There goes that eerie moaning and wailing again. A short, but welcome, rest from class as we had our first practice air raid drill of the term.

October 6 & 7: "Watch the birdie!" "Smile pretty!"—That's right, it's time again for Bwana club pictures.

October 13-15: Hearing tests to find out the condition of freshmen's, sevens', and eights' auditory organs.

October 14: Some of our talented Roosevelt students are entertained at the P. T. A. meeting.

October 15: New officers take over at the third Sixes' meeting of the term. Les Medley is at their head.

October 16: No, your eyes are all right. They're not making things look bigger than they really are. That giant thermometer that just made its appearance in the front corridor is really that size . . . You know what it's for, so, come on, Rooseveltians! make that old mercury bubble right over the top.

October 17: Groan—looks as if we're in the same old rut again. Beaumont beat the Rough Riders, 21-0, in an afternoon game.

October 19: Mr. Edward Beumer, former principal of Roosevelt, is honored at a dinner given by the faculty at Hotel Claridge.

October 22: Those "High and Mighties" hold a meeting and decide not to have a Senior play.

October 24: "Block that kick!" That's right; Roosevelt ties Southwest, 13-13, in a thrilling football game.

October 28: If anyone should ask, all that gloom around Roosevelt is because of . . . well, there could only be one answer . . . REPORT CARDS!

November 3: Roosevelt meets Cleveland in a football game, and the outcome—well——

November 9: Whoopie! Sixth period interrupted by the first fire drill of the term.

November 11: No sad faces today. Why? Armistice Day, of course, and no school!

November 12: Sixes proudly sport their wooden buttons.

Senior decide to hold class day (that day they've been planning for the last four years) at the Kingsway Hotel.

November 14: Roosevelt winds up the football season with flying colors by defeating Soldan, 12-7.

November 16: We didn't think it was possible, but at the last minute the Bwana Staff straggled into the room for the first morning meeting at 8:00 A. M. Some of us still haven't gotten over it.

November 17: Well, well, the Sevens are also showing off their pretty wooden buttons.

This must be our unlucky day. Mr. Hill has just made the unwelcome announcement that there would be final exams, but to be held the fifteenth week instead of the twentieth.

November 25: Quite an occasion! The Carol Club sing downtown at the "Little White House" to help boost the sale of War Bonds and Stamps. But that isn't all . . . the Andrews Sisters appear on the same program and sang several songs with Roosevelt's own trio, Two Dots and a Dash!

As Thanksgiving gifts, Rooseveltians donate boxes of canned goods to Kingdom House.

November 30: Poor "us". I suppose we're all recovered from Thanksgiving but that doesn't make it any easier to come back to school.

December 4: Roosevelt, playing its second practice basketball game, is defeated by Cleveland, our traditional foe, 26-24. Pretty close.

December 8: It can't be! Those weeks couldn't have passed that fast —but they have. Report cards are here again!

December 10: Instead of donations to needy families for a Christmas project this year, the advisories fill stockings for hospitalized soldiers at Jefferson Barracks. Everything from chewing gum and razor blades to detective novels and diaries. Hope the soldiers like them.

December 18, 21, 22, 23: Oh woe! The fatal hour has arrived. There is no hope of pardon or reprieve. The Comprehensives have made their fateful appearances.

December 24: Christmas Eve! No school for over a week. Merry Christmas, everybody.

January 4, 1943: The first day of school in the new year. Resolutions have been made but these don't help our lagging spirits. Everyone's dreaming of happy days gone by.

January —: Bwanas! Did you get yours signed?

January 18: Class Day.

January 21: The long-wished for day—Graduation.

AUDITORIUM SESSIONS

October 8: Lieutenant Quinlivan of the Fire Department visited Roosevelt for the second time and again gave a very entertaining, but educational, talk on fire prevention. Come again, Lieutenant—you're very welcome.

October 13: The "All-Outer" campaign was introduced by a giant War Stamp and Bond Rally. But near the end of this inspiring show the enthusiastic audience was saddened by the announcement that this was the last appearance of our beloved Mr. Beumer at Roosevelt, as its principal. The spirited students who had entered the auditorium left it, subdued and silent.

October 14: As Mr. Beumer was unable to be present to bid everyone "Good-bye", Mr. Gammeter read his farewell message. Mr. Stanley Hill was then introduced to the student body as the new principal of Roosevelt and was warmly received.

October 20: What! Two whole aud sessions in one day! Sounds impossible, doesn't it? Yet that's what we had. In the morning, a sergeant of the United States Army gave a thrilling and vivid description of the Army War Show which was soon to come to St. Louis. In the afternoon, the first of the Victory Corps programs was inaugurated at Roosevelt and favorably accepted by everyone.

October 27: We can't believe it! It's happened again! For the second time in succession we've had two auds in one day. The morning session was in observance of Navy Day. A number of Sea Scouts put on a demonstration, and speeches were given concerning the Navy. The other aud was the second in the Victory Corps series.

October 29: The Student Council sponsored an auditorium session for pupils of terms 1-4 to acquaint them with the purpose and functions of that body. Scholarship pins were awarded to seven honor students in this same aud.

November 10: Fourth and last Victory Corps aud.

November 13: The Army presented a program consisting of a technicolor movie of the Cavalry and another of the Air Corps. Very interesting.

November 20: An officer of the United States Navy explained to the seventh and eighth term boys that if they enlisted under the V-1 program of the Navy, they would be allowed to enter and complete college regardless of being in the service.

December 1: Miss Knapp of the Washington University School of Nursing spoke to seventh and eighth term girls about a future nursing career upon graduation.

December 3: Support your team! Cheer it on and on to victory! That's right, the basketball season has started and the annual "Pep Aud" was held today to start off the season.

December 16: We had a really wonderful treat today. The St. Louis Symphony Orchestra, with Mr. Golschmann directing, gave a concert for Roosevelt's upper termers and part of McKinley. We truly appreciate those visits.

AFTERNOON PARTIES, DANCES, AND SOCIALS

October 30: Come on all you dancers! It's the Student Council Dance, the first of the season.

November 13: The band and orchestra show brought the first appearance of those super smooth Roosevelt Music Masters. Novel and laudable occurrence of the evening—dancing after the program.

November 20: Senior girls from Roosevelt and all other St. Louis High Schools were invited to attend a party sponsored by Washington University.

The Sixes Dance (their first) scheduled for today, was called off indefinitely.

November 24: What could it mean, all those pattering little feet headed toward the auditorium? Why, it couldn't be anything but the New Jay Party . . . From all reports they had quite a time.

December 18: A rollicking time was had by all. Where? The Sevens' Dance, of course.

EUNICE MALKE,
ROSEMARY EISENMENGER,
JEAN WHITEHOUSE.

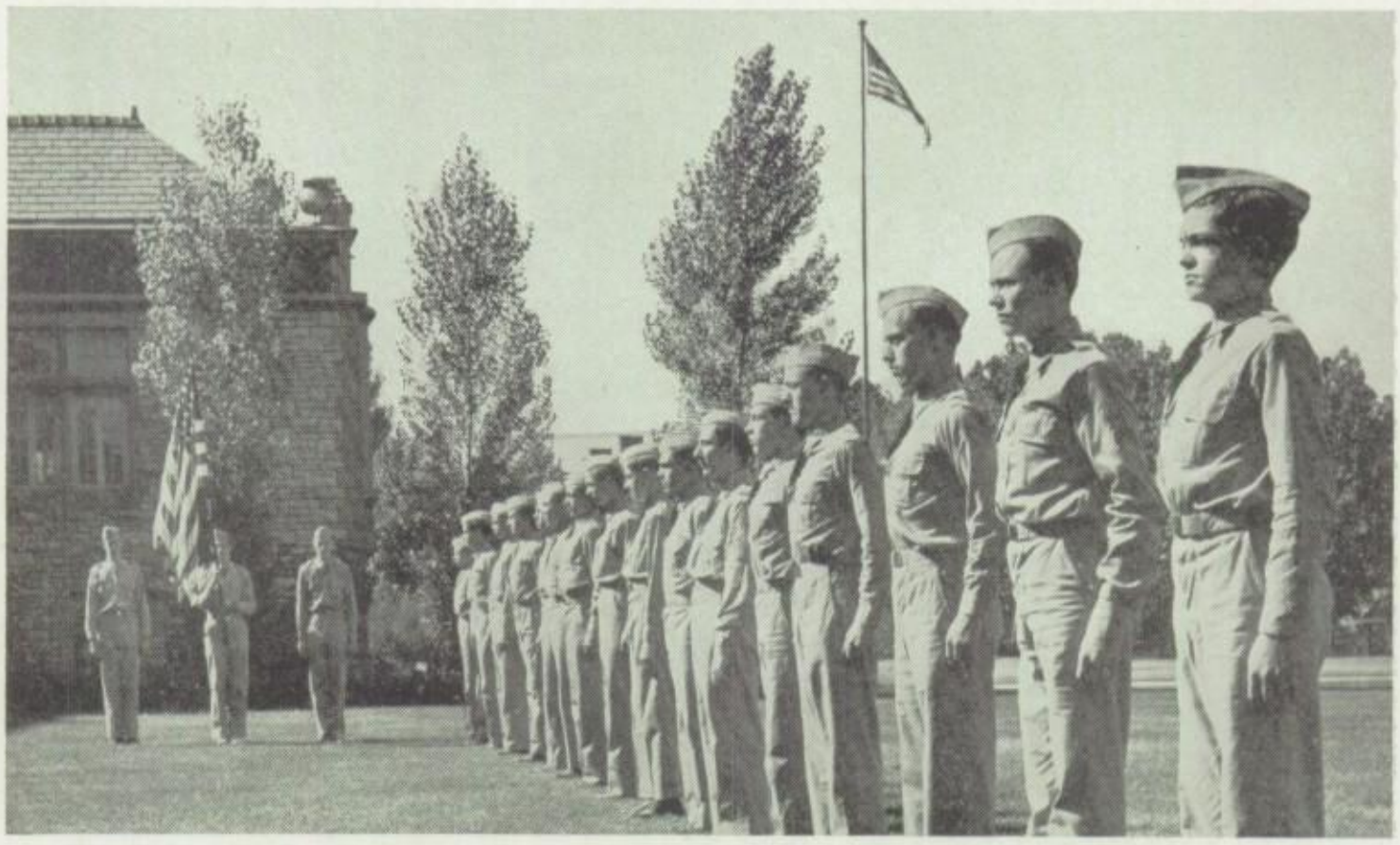

MEMBERS OF TORCH

Lorna Aigner
Evelyn Beckerle
Robert Bernthal
Catherine Bono
Betty Botts
Elisa Braun
Ruth Brielmeier
Laymon Brown
Gloria Cochran
Eunice Cohen
Ellen Dickerson
James Dickoff
Anita Goelz
Jack Goymerac
Carolyn Hackman
Catherine Heffernan
Jean Herman
Jane Hunt
Joyce Hunt
Bill Hurst
Jewel Kloepper
Shirley Koeneman
Rhoda Kuhlman
Paul Kunz
Bonnie Matthews
Dorothy Meyers
Jeannette Miller
Marilyn Miller
Arline Moxter
Lynell Murphy
Margaret Nickolaus
Lydie Pecquer
Mary Ann Ponder
Colleen Routt
Agnes Ruzicka
La Verne Sauerberger
Betty Seabaugh
Audrey Schneider
Arthur Swenson
June Tubbesing
Michael Tettambel
William Tichy
Jane Turpin
Wilfred Weltge
Joe Werle
Charlotte Wetteroth
Martha Williams
Karl Wolf
Thomas Wolff

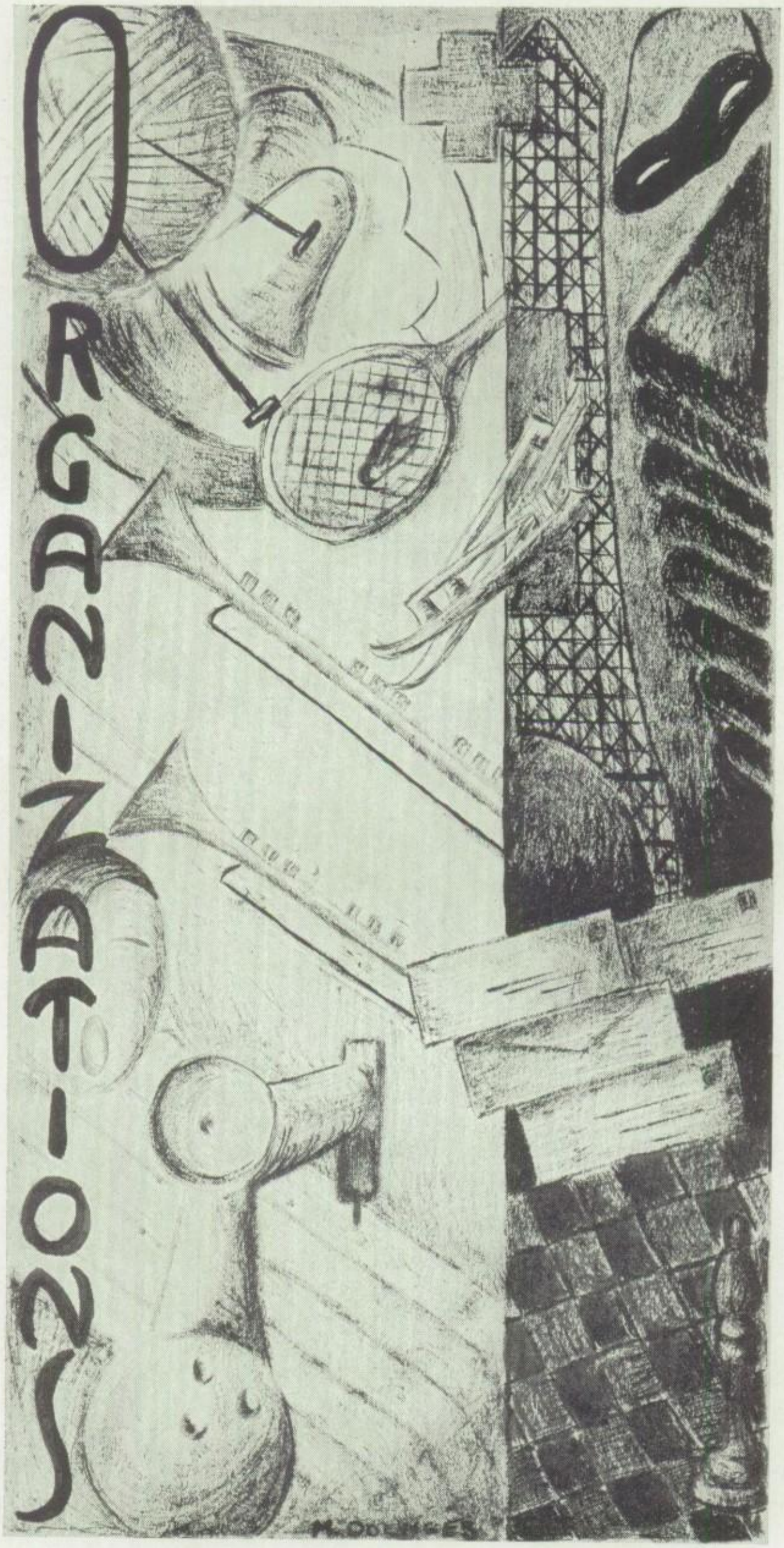
ORGANIZATIONS

"A" PERIOD A'CAPPELLA CHOIR

Moderator: Miss Hilb

OFFICERS

September, 1942, to January, 1943

President:	Dave Nulson
Secretary-Treasurer:	Bill Phillips

The "A" Period A'Cappella Choir was organized in 1934 in order to provide extra curricular work in vocal music. This choir has attained, during these years, a high prestige in the city of Saint Louis. Because the choir is small, and its work a little more finished, it is usually asked to fill the engagements that are extended to Miss Hilb.

It has been the aid of this choir, its members and its director, to attain and maintain a high finesse in choral singing. Because of this aim, and the constant striving for it, the choir has become well known for its quality, blend, and appearance.

For a time the "A Period Choir" was known as the Robed A'Cappella Choir, because of the beautiful red and white vestments. These robes worn by its members make an attractive appearance, and together with the excellent singing of the group demonstrate true Rooseveltian dignity and talent.

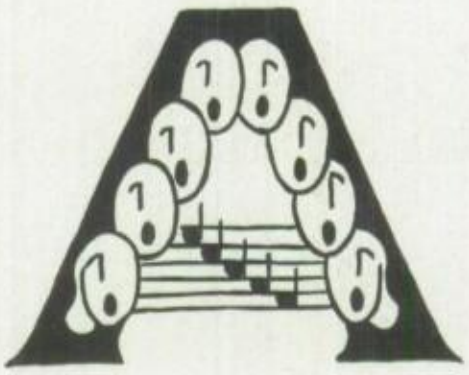

A'CAPPELLA CHOIR

Moderator: Miss Birdie Hilb

OFFICERS

	Jan. to June, 1942	Sept., 1942, to Jan., 1943
President:	Ed Herkert	Russ Ott
Vice-President:	Bill Phillips	Gene Bardwell
Secretary:	Anita Striegel	Bill Phillips
Treasurer:	Elaine Haller	Rosemary Pechan

The Roosevelt A'Cappella Choir is well known and respected throughout the school and community. The chief purpose of the organization of this group is to provide fine and higher class choral work for talented Roosevelt students, for credit.

This choir is much larger than the "A Period Choir" and does not possess vestments. It is from this choir, however, that the talent for the school's musical shows is usually selected. This choir also gives a concert every term at which they sing their repertoire for that semester.

AMERICAN COMPOSERS JUNIOR CHORUSES

Moderator: Mr. Hahnel

Three classes made up of first and second term pupils decided to honor American composers by taking their names and becoming acquainted with their music. Each class is organized as a self-functioning unit. They elect officers and conduct their regular sessions in strict parliamentary manner. Among the officers is one called the "Keeper of the Peanut". Dues are ten cents per term. The money is used to buy music, records, books, or any other club article which is not supplied by the Board of Education. When any member of a class is absent for some time, inquiries are made, and, if he is ill, cards or letters are sent as a reminder that friends are missing him and hope that he may soon return.

Officers of classes are:

Nevin Class, which meets in Room 402, on Mondays and Thursday, second period:

President:	Nancy Lang
Vice-President:	Beverly Barntraeger
Secretary:	Bob Wickers
Treasurer:	Bob Layne
Librarian:	Frank Hoffman
Publicity:	Ray Botherton
Keeper of Peanut:	Gene Van der Heyden

Romberg Class, Room 402, Tuesdays and Fridays, second period:

President:	Gloria Thole
Vice-President:	Elmer McBride
Secretary:	Jacqueline Kienker
Treasurer:	Margaret Reppell
Chief Librarian:	Edith Muetze
Keeper of Peanut:	Mr. Hahnel

McDowell Class, Room 301, Wednesday and Thursday, fourth period:

President:	Bill Rise
Vice-President:	Alvin Khoury
Secretary:	Shirley Altwater
Treasurer:	Clyde Gradolf
Librarian:	Rosemary Liss
Publicity:	Richard Tamme
Keeper of Peanut:	Robert Miller

ANATOLE FRENCH CLUB

Moderator: Mr. De La Roche

OFFICERS

	Jan. to June, 1942	Sept., 1942, to Jan., 1943
President:	Lydie Pecqueur	Jean Whitehouse
Vice-President:	Janet Aichner	Sophie Mayo
Secretary:	Shirley Peterson	Frances Pothoff
Treasurer:	Kathryn Kraus	Bob Blackwell
Sergeant-at-Arms:	Bob Blackwell	Bob Fraser

Anatole, the French Club, was originated in the spring of 1924, when Roosevelt High School was only an unfinished building. What was to become the Roosevelt High School was then the McKinley High School which was transferred to the new building a year later in February, 1925.

A group of French students of the McKinley High School, led by a young man, Joe Heller, suggested to the French teacher, Mr. De La Roche, that they would like to organize a French Club. The suggestion was carried out right then and there. Then came the question of giving a name to the organization. It happened at about that time, that a great French writer, Anatole France, died in Paris. Nothing could be more appropriate than to give the club the name "Anatole."

The aim of Anatole has always been to encourage the study of French, and, at the same time, to give club members an opportunity of adding to the regular course given in the classes, a few features, such as songs, lectures, puzzles, and the like.

Thus, not only is the club members' knowledge of French increased, but wholesome entertainment is also provided.

ATHENAEUM

Moderator: Miss E. R. Simon

OFFICERS

	Jan. to June, 1942	Sept., 1942, to Jan., 1943
President:	William Barclay	June Meier
Vice-President:	Maggie Stathopolus	Charles Black
Secretary:	Dorothy Chaney	Mary Seper
Treasurer:	Henry Giesenbier	Mary Seper
Co-Editors of Mercury:	Joyce Mayo Dorothy Lancken	

Like the Acropolis of ancient Athens, the Athenaeum proudly stands as a center for educational and cultural learning and advancement. Through trips to commercial concerns, museums, and sites of historical interest, the members of Athenaeum acquire a store of knowledge that will in future years be of benefit to them. At all meetings, programs both entertaining and informative are offered, just as were the wonderful orations delivered by the learned philosophers of cultural Greece. Topics on current events and occurences are discussed and thoroughly "examined", sometimes through informal debates, to gather essential facts that may in some way enlighten an individual's view of present-day affairs. Short talks and essays on past, as well as on present-day happenings, are given by the members. Some talk of their hobbies, on ways of spending spare time, or even on the career they might wish to specialize in.

JUNIOR BAND

Moderator: Eugene M. Hahnel

OFFICERS

	Jan. to June, 1942	Sept., 1942, to Jan., 1943
President:	Charles Botts	Robert Kelley
Vice-President:	Marvin Mueller	Norman Black
Secretary:	Bob Meyers	Betty Heins
Treasurer:	David Edwards	Bob Meyers
Librarian:	Lee Luecke	Barbara Brinkman
Assistant Librarian:	Robert Kelley	John Tremaine
Property Custodian:	Herbert Ninke	Marvin Mueller
Keeper of Peanut:		Bob Maurer

The Junior Band is a training class for fundamentals in band playing. Posture, attention, concentration, cooperation, sight reading, marching, conducting, and interpretation are developed.

Officers are elected; business is conducted according to parliamentary rules. Dues are fifty cents per term. The money is used for flowers or cards to sick members, repairs of instruments, or to make up deficits incurred from social events.

SENIOR BAND

Moderator: Mr. Eugene M. Hahnel

OFFICERS

	Jan. to June, 1942	Sept., 1942, to Jan., 1943
President:	Harry Maurer	Russell Sutter
Vice-President:	Bob Berdeaux	Harry Maurer
Secretary:	Athel Lewis	Athel Lewis
Treasurer:	Lillian Herd	Bob Berdeaux
Librarian:	Kitty Linn	Roland Reinhardt
Assistant Librarian:		Bob Collins Don Langeneckert Eugene Winterman
Property Custodian:	Russell Sutter	Herbert Winkler
Assistant Custodian:		Jim Campbell Charles Watson
Keeper of Peanut:		Roland Reinhardt

The Senior Band functions on almost all important occasions. It is uniformed, drilled for marching, and performs as a concert organization.

Important social and musical events have been participated in. For the All-High School Music Festival we played Caucasian Sketches by Ippolitow Iwanow and "The Flying Dutchman 'Overture'" by Wagner. High ratings were given for these performances.

BOYS' BOWLING CLUB

Moderator: M. C. Griggs

OFFICERS

	Jan. to June, 1942	Sept., 1942, to Jan., 1943
President:	Fred Fischer	Fred Fischer
Secretary:	Clifford Kruse	
Treasurer:	Robert Ziem	Walter Zeim

The Boys' Bowling Club meets on Friday of each week at the Bowling Grand alleys located at Grand and Juniata Avenues. The purpose of the club is to foster interest and enthusiasm in the ancient sport of tenpins. Since it was first played in England, in the twelfth century, the game of tenpins has been popular, and its growth in popularity in recent years in the United States has been nothing short of phenomenal. Interest in bowling may be attributed to various causes: the game is healthful, bringing into play many of the muscles of the body; it is a game requiring skill and therefore develops fine muscle co-ordination; the game appeals to boys and girls, to young and old, alike. For these reasons, it is certain that bowling in general, and, in particular here at Roosevelt, will continue to be popular.

GIRLS' BOWLING

Sponsor: Miss E. Manheimer

OFFICERS

	Jan. to June, 1942	Sept., 1942, to Jan., 1943
President:	Eileen O'Leary	Margaret Tucker
Secretary:	Shirley Harbstreet	Eileen O'Leary
Assistant Secretary:	Phyllis Wilder	Pat Cronin
Treasurer:	Mary Canada	Doris Woods
Assistant Treasurer:	Audrey Harder	Jacqueline Katzenberger

The Bowling Club of Roosevelt High School offers recreational opportunity as well as enjoyment. The purpose of the club is to help members keep physically as well as mentally well-conditioned. In times such as these, it is of utmost importance that every American be healthy. Bowling is a sport that becomes more interesting with each game that is played. Students look forward enthusiastically to the day when their league bowls. A good suggestion to every student is to become a bowler. All students who are interested are cordially invited to become a part of this recreational organization whose membership is constantly increasing.

BWANA

The first year book, Bwana, was published in 1925. The purpose of its existence being, then, as it is today, to create more interest in Roosevelt student life. Pictures of seniors, pictures of clubs, literary articles, articles of student life fill the book with interesting material from cover to cover.

Many, many years ago, our esteemed United States President, Theodore Roosevelt after whom Roosevelt High School was named, made a journney into the jungles of Africa. While there, he so impressed the natives with his skill and courage that they called him "Bwana", which means "Great Chief". Thus we have adopted the name "Bwana" for our year book, for it, too, is great.

As time went on, the staff made strides in improving our year book.

The editors of the year book are elected each term by the student body. Their main duties are to preside over staff meetings and to produce the best year book conceivable. The staff, under the able guidance of Miss Nerud, Miss Lancaster, Miss L. Solfronk, and the student editors, are continually striving to improve our Bwana. The members of the staff are a selected group recommended by their English teachers and are of creditable literary ability.

We sincerely hope you will enjoy and we shall continue to produce Bwanas of interest and value to the Students of Roosevelt High.

EDITORS

January to June, 1942	September, 1942, to January, 1943
Richard Sartorius	Matt Collins
Charlotte Wetteroth	Helen Abell

BWANA STAFF

Abell, Helen
Barclay, Bill
Beinker, Billie
Chipley, Betty
Collins, Matt
Eisenmenger, Rosemary
Eisenmenger, Ruth Mae
Ellison, Anna Lee
Haile, Marjorie
Katt, Don
Lueders, Beverly
Mack, Herbert
Malke, Eunice
Matreci, Larry
McFadon, Bob
Megel, Mary Jane
Miller, Mary Ann
Nohl, Jack
Nulsen, Dave
Sartorius, Ruth
Stieglitz, Gloria
Thiele, Belmont
Tihen, Kathryn
Wendel, Ed
Whitehouse, Jean
Wieselthier, Bob

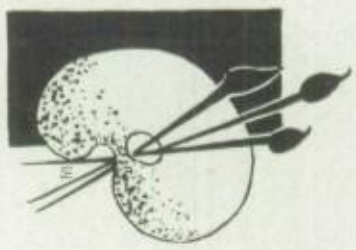

CHESS AND CAMELOT

Moderators: Mr. Fiehler, Mr. Bock

OFFICERS

	Jan. to June, 1942	Sept., 1942, to Jan., 1943
President:	Jack Nohl	Alfred Jennings
Vice-President:	Jean Hampshire	Jack Nohl
Secretary:	Corrine Carroll	Dave Edwards
Treasurer:	Betty MacDowell	Eugene Gladstone
Librarian:	Dave Edwards	James Brady

Not many are lucky enough to be Kings, but all can enjoy the "Sport of Kings," namely, Chess. To those who enjoy a good mental workout, coupled with excitement, there is no better game than Chess. If you don't believe this, ask any of the members of the Roosevelt Camelot and Chess Club. Organized in 1929, this club is still going strong and has produced many fine chess players, including one who ranked third in the National Chess Tournament. Mr. Bock and Mr. Fiehler, the co-moderators, teach the members some of the finer points of Chess. After the first few weeks, during which the new members are taught the fundamentals of the game, a tournament is held. From the results of the tournament the Chess Team for Roosevelt High is determined. This team meets the Chess Teams from other High Schools in Interscholastic competition. The game of Chess itself is probably the oldest known game. Played thousands of years ago, Chess came down through the ages with its features changing but slightly. Many of its terms are French or German, which shows the influence of the Old World upon it. For those who would rather play other mental games, there is the old standby, Checkers; or if novelty is wanted, "Polygon" or "Camelot" may be played.

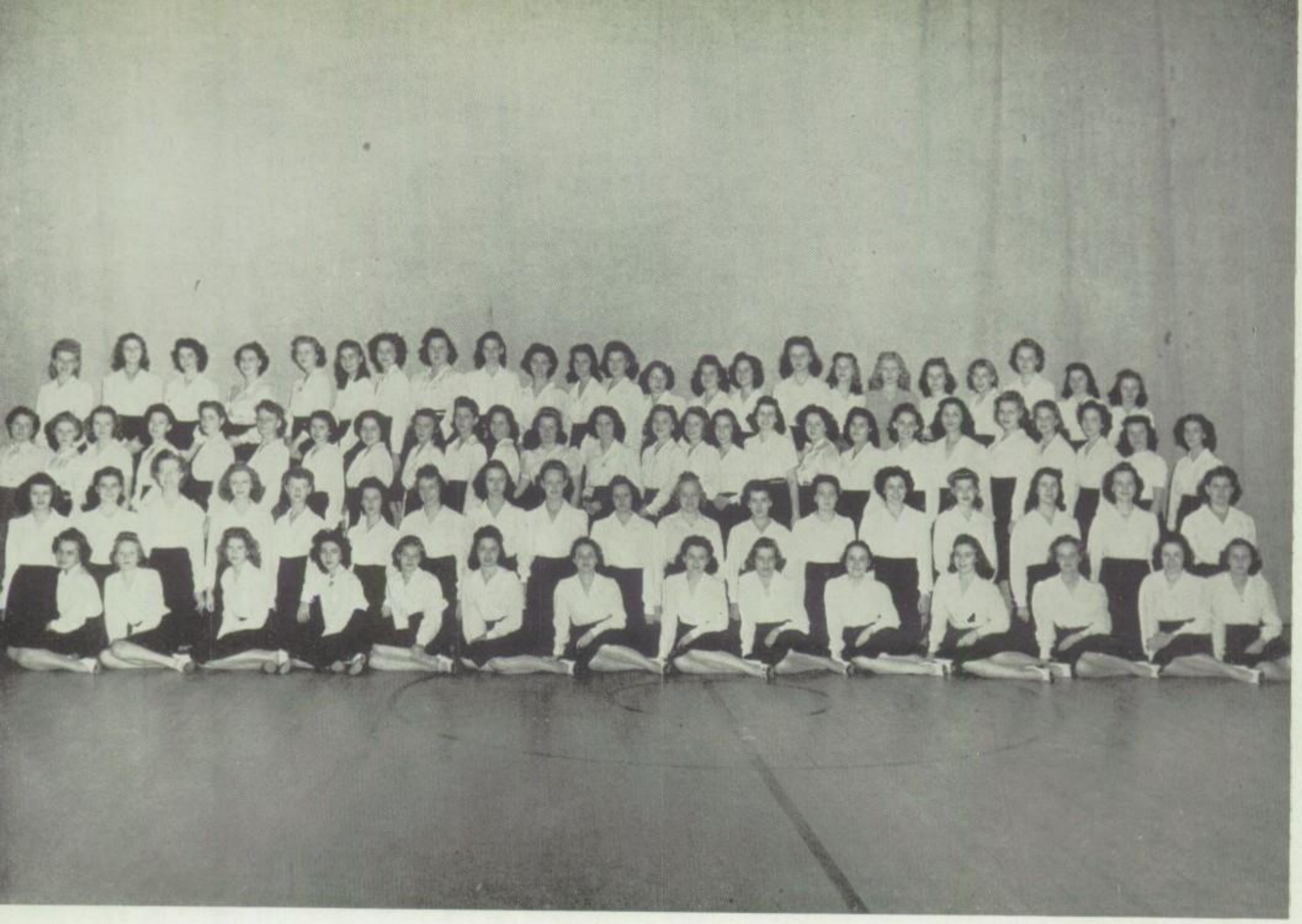

CAROL CLUB

Moderator: Miss Hilb

OFFICERS

September, 1942, to January, 1943

President:	Gloria Hermann
Vice-President:	Mary Jean Hartson
Secretary:	Dorothy Lancken
Treasurer:	Jean Huff
Librarians:	Martha Huff Margaret Miller

The Carol Club has ninety-seven members, all of whom are talented. The group is organized both for their own pleasure and the entertainment of others.

COLLEGE CLUB

Moderator: Miss Dockery

OFFICERS

	January to June, 1942	Sept., 1942, to Jan., 1943
President:	Kathryn Tihen	Marion Killmar
Vice-President:	Virginia Bernthal	Beverly Lueders
Secretary:	Janice Huwe	Georgia Lee Miller
Treasurer:	Rosemary Eisenmenger	Mary Ann Miller
Corr. Secretary:	Gerry Hoffmann	Virginia Bernthal
Sergeant-at-Arms:	Bonnie Mathews	Virginia Herthel

The College Club is a literary society whose membership is limited to one hundred girls. At all meetings, the regular programs introduce to the club outstanding authors and their literary masterpieces, or material based on another subject of interest to the group in charge of the day. Literary originality and thoroughness of preparation are encouraged for each program, and the girls are trained for clear speech and poise in the presence of an audience. In addition to the educational portion of each program, an entertaining number in the lighter vein is included.

Participation in club programs often brings forth latent talents of College Club girls, but participation in other club activities also helps in their development. Committee work cultivates initiative and cooperation; and participation in the business meetings introduces simple parliamentary procedure to club members.

Many warm and lasting friendships are made in College Club, too. The social side of the organization is enjoyed by all the members.

William F. Hall

EL CLUB ESPAÑOL

Moderator: Mr. W. F. Hall

OFFICERS

	Jan. to June, 1942	Sept., 1942, to Jan., 1943
President:	Anthony Calabrese	Doris Doyen
Vice-President:	Doris Doyen	Martha Ryder
Secretary:	George Fouke	Edward Seiferth
Treasurer:	Betty Grant	Dick Mawdsley
Sergeant-at-Arms:	Ed Seiferth	Dorothy Killen

The purpose of the Spanish Club is to acquaint the members with Spanish countries and customs, to foster an interest in them, and to cultivate a better appreciation of oral Spanish. The club's dues are thirty-five cents a term, and the meetings are held on "A" Wednesdays in Room 9. Several plays in Spanish are given by the members during the semester, and also a party, or fiesta, is given at which games are played and refreshments served.

At the Pan-American day program given last April, the Spanish Club took part, singing Spanish songs.

At the regular meetings the routine business is taken care of, then games are played.

The Spanish Club is very much interested in Pan-American relations and the good will of our neighboring South and Central American countries.

BOYS' GLEE CLUB

Purpose of Club: To obtain a greater appreciation of fine music.

Moderator: Miss B. Hilb

Time and Place of Meeting: Every day, the fifth period, in 301.

OFFICERS

	Jan. to June, 1942	Sept., 1942, to Jan., 1943
President:	David Stinehart	David Stinehart
Vice-President:	John Dietze	Ted Eggerding
Secretary:	Norman Honer	Leroy Eckert
Treasurer:	Bob Hildebrand	Leroy Eckert

ICE SKATING CLUB

Moderator: Miss Slattery

OFFICERS

	Jan. to June, 1942	Sept., 1942, to Jan., 1943
President:	Rollin Phipps	Evelyn Krey
Vice-President:	Evelyn Krey	Lillian Mueller
Secretary:	Evelyn Beckerle	Charlotte Kolk
Treasurer:	Robert Ries	Darline Speichinger

Do you like to see a large group of boys and girls thoroughly enjoying themselves? Do you like to see gay winter costumes? Do you like to have a good time and benefit by it? These are the opportunities the Ice Skating Club offers to the students of Roosevelt.

Another advantage that the ice skating offers is the opportunity to develop friendship. There is something about ice-skating that makes us feel happier, a little more friendly, and gives us a spirit of comradeship that no other sport possesses.

Altogether we think the Ice Skating Club is the best in the school. We want you to join us.

INTERNATIONAL CORRESPONDENCE CLUB

Moderator: Miss Heddergott

OFFICERS

	Jan. to June, 1942	Sept., 1942, to Jan., 1943
President:	Inez Borders	Helen Faymon
Vice-President:	Helen Faymon	Betty Mae Kramer
Secretary:	Shirley Peterson	Virginia Zacher

Our club is one that spreads good fellowship to many parts of the world and, incidentally, it helps its members acquire a more extensive knowledge of geography. If one is a wide-awake person, he will look to see where his letter came from or where it is going, and probably, at this time, how it was routed. The club also can help one's brothers' stamp collection. Many times we receive gifts and odd cards from different cities of the world. In our club, other things besides writing letters are done.

Our club is open to both boys and girls of any term.

Enjoyable socials are planned and held. Every one now is doing Red Cross sewing, and the making of recreational material for hospitals.

JOURNALISM CLUB

Moderator: Miss H. C. Peterson *Helma C. Peterson*

OFFICERS

	Jan. to June, 1942	Sept., 1942, to Jan., 1943
President:	Ted Schmitt	Ed Pfeiffer
Vice-President:	Billie Franklin	Mary Ann Seper
Secretary:	Darleen Beck	Daisy Hendrix
Treasurer:	Ed Pfeiffer	Rosemary Rehbogen
	Charlotte Costa	Doris Wurdrip

The Journalism Club was organized to develop interest in creative writing and to afford opportunity for practice in it.

The meetings are held in 315 on "B" Wednesdays. The program usually consists of a quiz in grammar or spelling, and the reading of poems, stories, book reviews, or editorials written by the members, followed by constructive criticism and comment.

As evidence that continued practice in creative writing will develop an interest that carries through after leaving high school, most of our former members who have attended college have become members of the staff of their college year books and weekly publications, and several have won outstanding distinction in the field of writing.

JUNIOR RED CROSS CLUB

Moderator: Miss Fruin

OFFICERS

	Jan. to June, 1942	Sept., 1942, to Jan., 1943
President:	Muriel Greenfield	Vercile Schmidt
Vice-President:	Charles Vogel	Anna Mae Hildebrand
Secretary:	Eunice Etler	Iris Zelle
Treasurer:	Evelyn Cilbra	Eunice Etler

Our Junior Red Cross Club at Roosevelt was organized in October, 1941, under the direction of Miss Fruin. Its purpose is to give service where it is needed.

At Christmas, last year, we sent cheer cards to the men at the Veterans' Hospital. We also knitted afghans, made approximately 500 property bags and ice-bag covers and sent them to the men in our armed forces.

This year we filled Christmas gift boxes for refugee children of England, Alaska, Iceland, Latin America, and the Virgin Islands.

In addition to Miss Fruin's group, Miss Mier, Miss Heddergott, Miss Braun, and Miss Chapman also have pupils working for the Junior Red Cross, and these have produced some very fine work.

KNITTING CLUB

Moderator: Miss N. Binnington

Time and Place of Meeting: Wednesday, Room 212.

OFFICERS

	Jan. to June, 1942	Sept., 1942, to Jan., 1943
President:	Janice Huwe	Charlotte Tachmann
Vice-President:	Lorinne Lienecke	Audrey Burns
Treasurer:	Mary Jean Flynn	Lily Ann Parrott
Secretary:	Charlotte Tachmann	Virginia Kothe

The purpose of the Knitting Club is to afford the girls who like to knit an opportunity for making things for others. If a girl has never had any knitting experience and she wishes to come and knit, someone in the club will teach her. This year everyone in the club is knitting for the Red Cross. Some are making afghan squares, others are making caps, mufflers, gloves, and turtleneck sweaters.

MASK AND BUSKIN

Moderator: Mr. Biegelsen

OFFICERS

	January to June, 1942	Sept., 1942, to Jan., 1943
President:	Ruth Neuhoff	Richard Mawdsley
Vice-President:	Marion Killmar	Marian Killmar
Secretary:	James Smylie	Athel Lewis
Treasurer:	Richard Mawdsley	James Smylie
Sergeant-at-Arms:	Bill Truscheit	Rollin Phipps
Librarian:	Ruth Mae Eisenmenger	Ruth Wind

Mask and Buskin is a dramatics club whose purpose is to further interest in dramatics and play appreciation among students of Roosevelt High School. It offers the opportunity for students to obtain practice and instruction in acting and in the directing of plays. To this end, short plays are frequently presented at meetings, plays staged and directed by members of the group. Occasional programs are devoted to dramatic readings, pantomimes, and inprovisations. At the beginning of each term tryouts are held for new members. New members are chosen according to interest and ability. As in the past, Mask and Buskin continues to be both enjoyable and instructive.

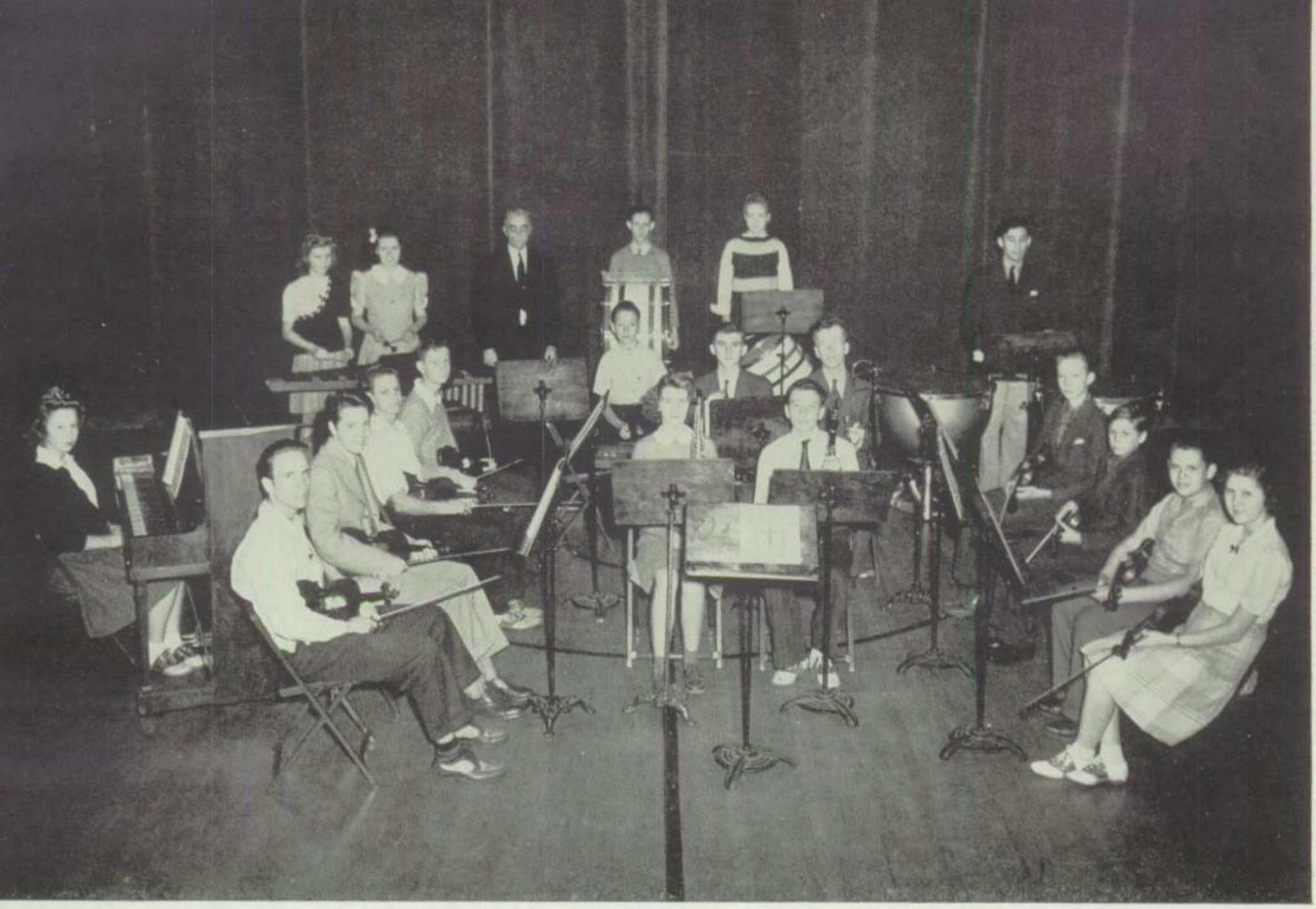

JUNIOR ORCHESTRA

Moderator: Mr. Eugene M. Hahnel

OFFICERS

	Jan. to June, 1942	Sept., 1942, to Jan., 1943
President:	Donald Sparks	Pat Sullivan
Vice-President:	Margaret Presley	Eugene Gladstone
Secretary:	Warren Sparks	Donald Sparks
Treasurer:	Eugene Gladstone	Roy Standfuss
Librarian:	Eunice Craig	Wilbur Kirchner
Assistant Librarian:	Pat Sullivan	
Property Custodian:	Elmer Schuster	Charles Miller
Assistant Property Custodian:	Wilbur Kirchner	Chris Fotenos
Keeper of the Peanut:		E. M. Hahnel

The Junior Orchestra meets daily the third period. Members of this class have their own officers and conduct their business according to parliamentary procedure.

Dues are fifty cents per term. The money goes into the instrumental fund. Expenses incurred during the term are paid from this fund for minor repairs or flowers.

Instruction is in the elementary phases of ensemble playing, conducting, sight reading, posture, co-operation, and public performance behavior.

Points toward a school R in instrumental activities are given to members for regular and conscientious work. To receive the award, a student must acquire 550 points. One point is given for every regular rehearsal and others for playing scales, solos, duets, and performing in public.

Good times are enjoyed also at outings and indoor social affairs during the term.

SENIOR ORCHESTRA

Moderator: Mr. Eugene Hahnel

OFFICERS

	Jan. to June, 1942	Sept., 1942, to Jan., 1943
President:	Bill Dvorak	Frank Shiroky
Vice-President:	Lloyd Renner	Lloyd Renner
Secretary:	Mary Anne Bruckner	Mary Anne Bruckner
Treasurer:	Bob Allen	Bob Allen
Librarian:	Eugene Heil	Ben Harris
Assistant Librarian:	Bob Haldiman	Loretta Johnson Dorothy Krahn
Property Custodian:	Ben Harris	James Moriarity
Assistant Custodian:		Warren Sparks David Warren Bob Conners
Keeper of the Peanut:		Bob Allen

The Senior Orchestra meets during the sixth period every day, in Room 39. The hour is devoted to the encouragement of the desire for good music. Many of the great masters are studied—from the Waltz King, Strauss, to the March King, Sousa. Modern masters, such as Tschaikowsky, are studied, as well as the old favorites.

SENIOR ORCHESTRA

Whenever music is needed for a school performance, such as the operetta, the Senior Orchestra of Roosevelt High School is very glad to furnish it. Graduation exercises would not be complete without this organization's help.

The meeting period is not devoted entirely to music, but also to the study of correct parliamentary procedure practiced in the club which, each term, holds an election of officers.

The music period is also a time when one becomes acquainted with people who have the same interests as he has. At least one social is given every term so that members may enjoy meeting their fellow music lovers.

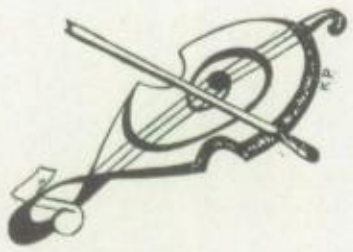

PEPETTES

Moderator: Miss Schnaedelbach

OFFICERS

	Jan. to June, 1942	Sept., 1942, to Jan., 1943
Senior President:	Iris Harris	Patsy Fears
Junior President:	Jean Sommers	Dorothy Gessel
Secretary:	Jean Nicolay	Jean Ruesing
Treasurer:	Beverly Barntrager	Mata Scott
Point Chairmen:	Dorothy Knudsen	Dorothy Krahn
	Jenny Grant	Jeanette Rommelsburgh

The first meeting of Pepettes was held in March, 1941. This club was organized by Pep R in order to prepare lower term girls for active membership. All vacancies in Pep R are filled by members of Pepettes, who are voted into Pep R after careful consideration of their personality, cooperation, pep, and points won as Pepette members.

PEP R

Moderator: Miss Schnaedelbach

OFFICERS

	Jan. to June, 1942	Sept., 1942, to Jan., 1943
President:	Virginia Fischer	Dorothy Knudsen
Vice-President:	Jayne Turpin	Mary Lou Kessler
Secretary:	Vinita Allgire	Vinita Allgire
Treasurer:	Jean Herman	Jerry Hoffmann
Sergeant-at-Arms:	Jerry Hoffmann	
Point Chairmen:	Eunice Graul	Delores Hawkins
	Marion Menckel	Jenny Grant

In November, 1927, a group of girls interested in arousing more school spirit, formed the "Pep R" club with Miss Schlutius as sponsor. The club grew until it became necessary to limit the membership to fifty members.

Members of the club now wear emblems instead of the pins formerly worn, and new members are now chosen from the "Pepettes" club instead of from the school at large. Cheerleaders are also chosen from the membership of "Pep R".

PHOTOPLAY APPRECIATION

Moderator: Miss Margaret V. Maloney

OFFICERS

	Jan. to June, 1942	Sept., 1942, to Jan., 1943
President:	June Hunt	Marie Eiffert
Vice-President:	Billie Joyner	Doris Kolb
Secretary:	Marie Eiffert	Billie Joyner
Treasurer:	Marion Kren	Bernadine Ossenberg

Today all our thinking is influenced and colored by the war. People need entertainment in war time and such entertainment should be of higher calibre than much of that which we have had in the past. No other medium can so easily mould the youthful mind as do the movies.

The Photoplay Appreciation Club aims to develop a taste for beauty and artistry in motion pictures and is striving to see fewer pictures but better ones.

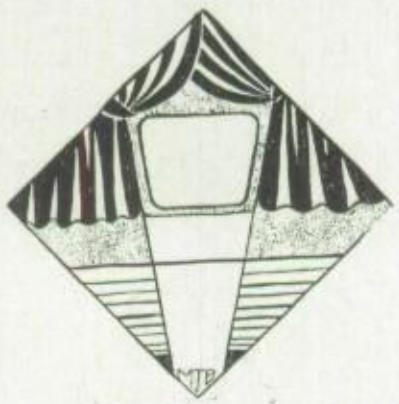

ROUGH RIDER

The first edition of the Rough Rider, our school paper, was published shortly after Roosevelt High School opened its doors, in 1925. The name, of course, was chosen to honor the memory of that great "Rough Rider" for whom our school was named, Theodore Roosevelt.

The chief purpose of the paper, which is published every week, is to keep the student body informed of activities in and around school. These include sports accounts, student council reports, information about auditorium sessions, class meetings, dances; news about various clubs, a gossip column, a joke section, and pictures dealing with school life in general.

The paper is operated by a staff made up of students interested in newspaper work who are receiving valuable training in journalism and other fields of work connected with publishing a newspaper.

Staff members for the past two terms are as follows:

STAFF

September, 1942, to January, 1943

Editor	Helen Dambach, Bill Phillips
Sports Editor	Martin Bowerman
Business Manager	Marvin Steiner
Exchange Manager	Betty Schaffer
Chief Photographer	Dave Nulsen
Copy Reader	Virginia Herthel

DISTRIBUTION MANAGERS

Dean Sorrell	Herb. Wahlmann

REPORTERS

Cherie Alcorn
Betty Chipley
Edwin Gillerstrom
Suzanne Guge
Virginia Herthel
Robert Horn
Robert Jostes
Marian Killmar
Helene Krebs
Richard Mawdsley
Miriam Louise Maier
Maxine Ott
Annamae Roy
James Smylie
Jean Whitehouse
Robert Ziem

TYPISTS

Gloria Camenzind
Dorothy Huber
Marge Grothe
Frances Lombardo
Ann Maierhofer
Anna Maitas
Gloria Neulist
Gloria Rapp
Robert Rapp
Donald Rice
June Sampson
Helen Scher
Ruth Shaw

PHOTOGRAPHERS

Jim Bennett
Otto Womick

DISTRIBUTORS

Charles Black
Bob Jordan
Norvel McDonald
George Ode
Charles Petlak
E. Schafermeyer
Bob Schmidt
Wayne Schultz
Larry Stewart
Lester Talor
Herbert Wahlman
Paul Weis
Bob Zimmermann

STAFF

January, 1942, to June, 1942

Editors — Mary Ann Ponder, Martin Bowerman
Business Manager — Richard Mawdsley
Distribution Managers — Sam Kraus, Marvin Steiner
Exchange Manager — Paul Pauge

REPORTERS

Cherie Alcorn
Betty Benning
Helen Dambach
Edwin Gillerstrom
Eunice Graul
Suzanne Guge
Virginia Herthel
Robert Horn
Marian Killmar
Grace Kohnle
Helene Krebs
Maxine Ott
Bill Phillips
Rollin Phipps
James Smylie
Robert Ziem

PHOTOGRAPHERS

Jack Melchior
Dave Nulsen

TYPISTS

Gloria Cochran
Margorie Grothe
Robert Rapp
Betty Schaffer
Erna Schwab
Dorothy Singer
Phyllis Wilder

DISTRIBUTORS

Al Becker
Russell Morrow
Frances Olson
Ben Overhoff
Ed Primm
Ken Sadler
Joe Sanderlin
E. Schafermeyer
Dean Sorrel
Donald Temple
Len Weathers
Don Weber

Seated: Mrs. Erwin Schaefering; Mrs. A. J. Franklin; Mrs. H. E. Liesmann; Mrs. Paul Thornton; Mrs. George Altman; Mrs. H. M. Grich.
Standing: Mr. S. Hill, Principal; Mrs. L. Van Sickle; Mrs. Leo Costa; Mrs. W. O. Beans; Mrs. Arthur C. F. Brown; Mrs. Eber E. Simpson; Mrs. A. L. Reinhardt; Mrs. J. W. Hammers; Mrs. T. M. Tirre; Mrs. Louis Katich; Mrs. E. R. Schaefermeyer; Mrs. J. H. Hlavsa; Miss Olga Solfronk; Miss Eliza Wolf; Mr. Arthur W. Theobald, Night Chairman.
Other members are: Mrs. J. B. Steiner; Mrs. Leona Busse; Mrs. P. E. Reichert, Mrs. Mary Pfister; Mrs. C. A. Buescher.

ROOSEVELT PARENT-TEACHER ASSOCIATION

OFFICERS

President:	Mrs. H. E. Liesmann
First Vice-President:	Mrs. A. J. Franklin
Second Vice-President:	Mrs. Paul Thornton
Recording Secretary:	Mrs. Erwin Schaefernig
Corresponding Secretary:	Mrs. George Altman
Third Vice-President:	Mrs. Leo Costa
Historian:	Mrs. H. M. Grich

The Roosevelt High School Parent-Teacher Association is an organization numbering two hundred twenty-six mothers, fathers, and teachers of students in the school. It meets at a quarter after one on the afternoon of the fourth Friday except during November and December, when it meets the third Thursday. Four night meetings are held: on the second Wednesday of October, December, February, and April at eight o'clock. These meetings have programs of inspirational and educational value with speakers well known in their fields of endeavor.

Each meeting is followed by a social hour in the lunchroom, one of which is a tea for the faculty; another, a tea for the officers of contributing schools and fellow high schools; and another, a style show by the students of the school.

All parents and interested adults are cordially invited to become a part of this national organization, whose membership is more than two and one-third million.

MRS. A. L. REINHARDT.

FIRST GROUP OF SIXES

Moderator: Miss E. Wolff

OFFICERS

President:	Leslie Medley
Vice-President:	Larry Matreci
Treasurer:	Victor Pobis
Secretary:	Suzanne Guge
Sergeant-at-Arms:	Bob Berdeaux

SECOND GROUP OF SIXES

STUDENT COUNCIL

The Roosevelt High School Student Council was organized in 1927. The "big stick", a huge club-like instrument with silver knobs studding one end of it, was presented to the first mayor elected by the Roosevelt student body. This presentation became traditional until the "Good Neighbor Policy" of Franklin Roosevelt replaced the "big stick" of Theodore Roosevelt.

At the beginning of each term the most capable students, their ability being determined by their campaign speeches, are elected as officers of Student Council. These officers, with the able help of the students, guide the assembly, to the best of their ability, for the ensuing term, keeping the interests of the school in mind at all times. The president, more commonly known as the mayor, presides not only over all council meetings, but represents the school in an official capacity at auditorium sessions. The members of the Student Council, who are elected by the advisories, endeavor each term to continue the excellent work of the Councils of preceding terms and thus contribute to Roosevelt's school life.

The purposes of the council are stated in our constitution as follows: "to promote a means for student participation in the school government, to develop good citizenship, to stimulate student activity, and to promote the general welfare of Roosevelt High School." Every Student Council has striven to uphold this doctrine and every Student Council, elected by the students and for the students, will strive to uphold this sacred trust.

OFFICERS

September, 1942, to January, 1943

President:	Nick Eckerle
Vice-President:	Walter Blatt
Secretary:	Athel Lewis
Parliamentarian:	Richard Novak

MEMBERS OF STUDENT COUNCIL

Alcorn, Cherie
Alexander, Shirley
Altman, Kathryn
Barlow, Gloria
Berndt, Jane
Boggs, Pat
Botts, Jo Amma
Davis, Betty
Doerner, Ruth
Eberhardt, Doris
Eisenmenger, Rosemary
Eisenmenger, Ruth Mae
Feuerborn, Janet
Fuhrmann, Jeanne
Gricus, Dorothy
Guge, Suzanne
Hartoebben, Dorothy
Heath, Peggy
Hoffmann, Gerry
Housemann, Madeline
Jorke, Audrey
Jordan, Phyllis
King, Corinne
Kramer, Betty Mae
Kuhnert, Marie
Lampe, Shirley
Lewis, Athel
Londe, Annette
Loyd, Narice
Malone, Joy
Megel, Mary Jane
Mik, Betty
Neuhoff, Ruth
Rau, Gertrude
Ruester, Clara
Ruzicka, Mary
Sampson, June
Sartorius, Ruth
Schaefering, Jean
Schied, Jayne
Schneppe, Jean
Tachman, Charlotte
Underkofler, Doris
Weinhold, Dorothy
Whitehouse, Jean
Wuebbold, Korleen
Jennings, Juanita
Barclay, Bill
Bennett, James
Biggs, Milton
Blatt, Walter
Defford, Harvey
Eckerle, Nick
Grich, Hank
Haldiman, Bob
Heckert, Don
Hopper, Harold
Hranicek, Fred
Keller, Bob
Khoury, George
Kleyboecker, Bill
Matreci, Larry
Moxley, Charles
Neu, Bob
Neusitz, Harold
Novack, Dick
Pfeiffer, Ed
Phillips, Bill
Phipps, Rollin
Schafermeyer, Erich
Schultz, Wayne
Schneider, Erwin
Schwartz, James
Seelig, Al
Smylie, James
Spinzig, Ed
Stewart, Larry
Thiele, Otto
Ullrich, Norman
Vieten, Robert
Vogt, George
Weber, Don
Wieselthier, Bob
Williams, Edward
Zimmermann, Bob

GIRLS' SWIMMING CLUB

Purpose of Club: To acquire ease and grace in swimming.

Moderator: Miss V. Schmidt

Time and Place of Meeting: Thursday, 2:50, in the Swimming Pool.

OFFICERS

	Jan. to June, 1942	Sept., 1942 to June, 1943
President:	Mary Potthoff	Janice Huwe
Vice-President:	Rosalia Ottomeier	Ruby Riddle
Secretary-Treasurer:	Ruby Riddle	Frances Potthoff

Lots of Love
Barbara Speicher

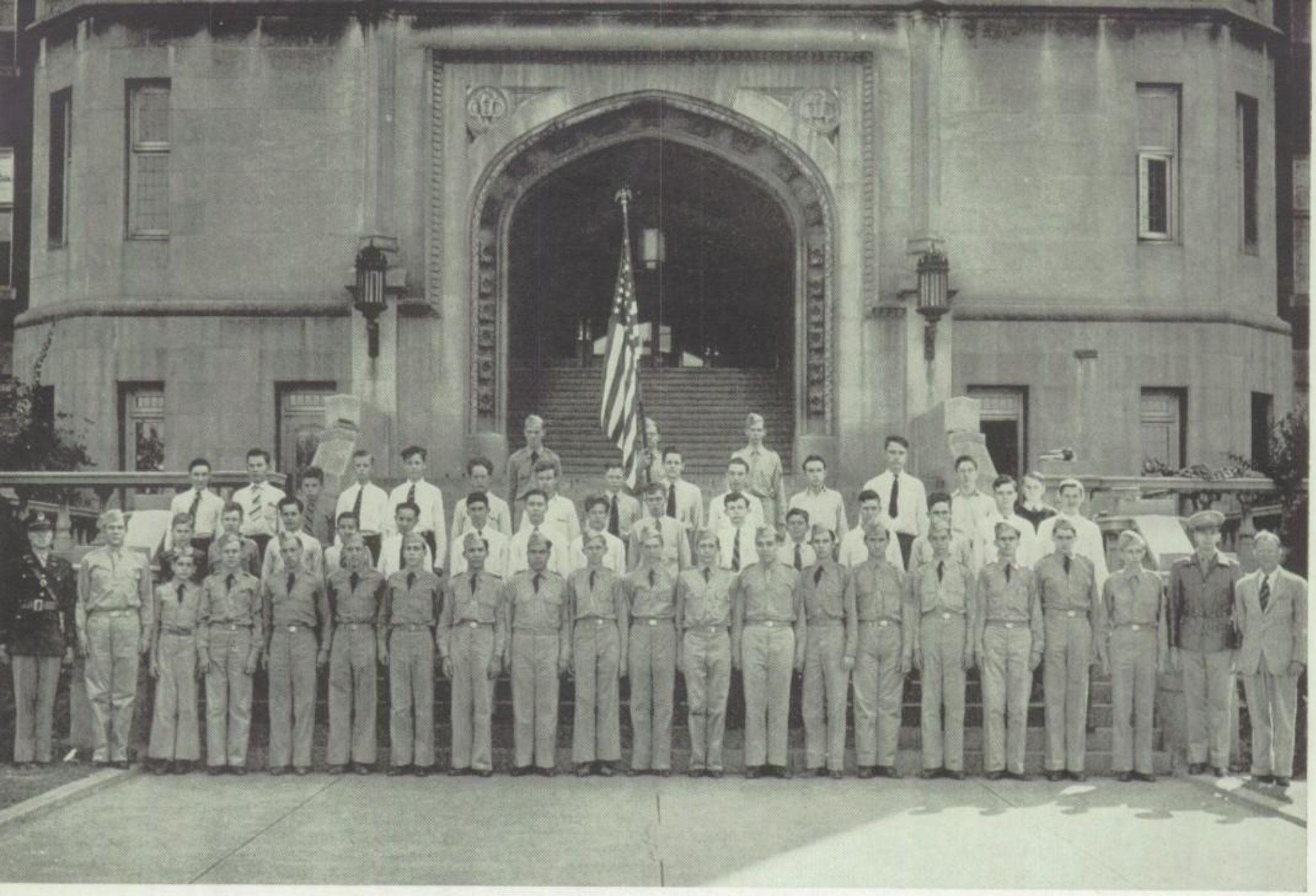

THE DRILL CORPS

Perhaps the newest of our organizations, and one that probably will be dropped after a victorious termination of the war, is the Drill Corps. Whereas the other clubs are supposed to be organized to have fun, the Drill Corps has been organized for a grim but necessary purpose. While other clubs were organized because a group of students enjoyed doing a certain thing, the Drill Corps was organized because 2000 American boys lie in the oily waters of Pearl Harbor.

This club was born immediately after Pearl Harbor; Mr. Lorenzen was the willing sponsor. The purpose of the club is to prepare the students for the day when they will enter the Nation's armed forces. To fit themselves for achieving this end, the boys report every Monday and Thursday after school for regular drill. On Tuesday, the officers meet in "officers'" school, and on Friday the non-commissioned officers meet at "non-coms'" school. All of this activity would not have been possible if certain Washington University R. O. T. C. officers had not been willing to give freely of their time and energy: Mr. Newton last year, Mr. Perry both years, and Mr. Heard this year deserve the thanks of the school.

The Drill Corps has many duties at school. These include raising the flag, acting as air raid monitors, and helping instruct the boys' Gym classes in simple drill.

EDWIN GILLERSTROM

SPORTS
Jean Brandt

THE COACHING STAFF

There have been quite a few changes in the Roosevelt coaching staff this year. Mr. Carlson, after finishing an excellent baseball season, announced that he was giving up his gridiron duties at Roosevelt; we soon learned that we were to have Coach Otto Rost in his place. Coach Rost with the help of Mr. Clay Von Reen led the Rough Riders through an exciting football season, and when basketball time rolled around, he accepted Coach Lorenzen's duties as basketball coach. Mr. Lorenzen is our tennis coach. Another change came about when Mr. Castleman assumed the coaching duties of Mr. Granger, our former track coach, who was made principal of an elementary school. Mr. Castleman is a veteran track coach, having won eight championships for Roosevelt before Mr. Granger's time. Mr. Kuntz did well with his midgets this year. Even though few in number they won many points for Roosevelt. One of the newcomers to Roosevelt, Mr. Meinhardt, has assumed Coach Kenny's duties as swimming coach. Of course, we still have Mr. Neeb with us as head of the athletic department, and we compliment him on his fine job as such.

We feel certain that our coaches will bring home many championships to Roosevelt.

BOB McFADON.

BASKETBALL

Coach Rost began his cage campaign this season with only two lettermen, Bill Kuechler and Bob Zimmerman, returning from last year's team. We lost our first game which was against Bayless, but this defeat had no unfavorable effect on our boys, for they fought a hard game all the way to the end. Our next defeat was a hard one to take, for we lost to Cleveland, our traditional enemy, by a score of 26 to 24. However, neither game was a league game so the loss doesn't affect our standing whatsoever.

Our first league game, with Southwest, proved fatal to the "Riders'" cause. The "Steers" were on the offensive throughout the game and the Rooseveltians' defensive work kept them on their toes all night. The "Riders"

trailed 16 to 4 at half time but came back to give the "Longhorns" many an uneasy moment in the last two periods of play. The final score was 27 to 13.

The season is young yet, therefore we cannot say how our cagers will emerge at the end of the season; however, we can say that the "Riders" will be in there scoring and fighting all the way.

PLAYERS

Name	Number	Position
Joe Bradley	8	L. F.
Bill Burger	34	L. G.
Roy Fledderman	25	R. G.
Bill Griffin	21	L. F.
Ed Hoffmeister	27	L. G.
Bob Kaegel	14	R. F.
Bob Keller	28	C.
Bill Kuechler	30	F. F.
Les Lottman	7	R. F.
Eugene Lutke	8	C.
Lloyd McCoy	23	R. G.
Les Medley	20	R. F.
Henry Monroe	29	C.
Harry Pennington	33	L. F.
Ken Scherer	24	R. G.
Larry Stewart	26	R. G.
Arnold Stricker	23	R. G.
Russ Sutter	10	R. G.
Norman Ulrich	31	L. F.
Bob Zimmerman	32	R. F.

BAYLESS 31—ROOSEVELT 22

	FG.	FT.	F.	Points
Kuechler, r. f.	1	1	3	3
Zimmerman, r. f.	1	0	2	2
Pennington, l. f.	1	0	4	2
Ullrich, l. f.	0	0	3	0
Monroe, c.	2	4	3	8
Scherer, r. g.	2	0	3	4
Hoffmeister, l. g.	0	1	3	1
Stricker, l. g.	1	0	0	2
Stewart, l. g.	0	0	0	0
Totals	8	6	21	22

SCORE BY QUARTERS

	1	2	3	4	T.
Roosevelt	11	8	3	0	22
Bayless	5	14	4	8	31

ROOSEVELT 24—CLEVELAND 26

	FG.	FT.	F	Points
Kuechler, r. f.	0	2	3	2
Zimmerman, r. f.	4	3	2	11
Pennington, l. f.	1	2	4	4
Stricker, l. f.	0	1	3	1
Fledderman, l. f.	0	0	0	0
Scherer, C.	3	0	3	6
Hoffmeister, r. g.	0	0	1	0
Stewart, r. g.	0	0	0	0
Ullrich, l. g.	0	0	4	0
Wychel, l. g.	0	0	2	0
Totals	8	8	22	24

SOUTHWEST 28—ROOSEVELT 13

	FG.	FT.	F.	Points
Kuechler, r. g.	1	2	3	4
Griffin, r. f.	0	1	0	1
Zimmerman, l. g.	1	0	0	2
Stewart, l. f.	0	1	0	1
Pennington, C.	1	0	3	2
Keller, c.	0	0	0	0
Scherer, r. g.	0	0	4	0
Ullrich, r. g.	0	1	2	1
Wychel, l. g.	1	0	3	2
Hoffmeister, l. g.	0	0	1	0
Stricker, l. g.	0	0	1	0
Totals	4	5	17	13

LARRY MATRECI.

VOLLEY-BALL

Roosevelt High School had one of the best volley-ball teams in its history during the 1941-1942 season. Well trained by Coach Neeb, they came through the season without a defeat, winning the district and the city trophies. By conducting an intramural tournament among the different gym classes, the best men from the whole school were chosen for the Junior and Senior teams; the Senior team was chosen from the upper four terms, and the Junior squad from the lower four terms.

The team started out well by trouncing Southwest in both divisions. It was an impressive victory, and it could be seen early in the season that the team was championship material. The Juniors won by scores of 15-3 and 15-5, while the Seniors conquered the Longhorns 15-3 and 15-7.

The only other contestant in the South Side division was McKinley, whose Junior and Senior teams were easily beaten.

The winner of the Southern division had to play the winner of the Northern division for the City Championship. The Northern division was represented by Beaumont.

Beaumont's team fought valiantly to subdue the Rough Riders, but after the points were totaled, Roosevelt proved the victor.

For a reward both teams received medals of which they are very proud.

Senior Team

Jim Huckstep
Karl Odenwald
Roger Berg
Ken Callewaert
Bill How
Jack Goymerac
Frank Blount
Herbert Sliger
Ken Scherer
Walter Eberhardt
James Moriarty
Russell Morrow
Bob Bernthal

Junior Team

Lloyd Bates
Bill Beck
Donald Taylor
Floyd Hartwig
Clifford Kruse
Bob Barcheck
Edward Hoffmeister
Milford Rohr
Lloyd Wallis
Carl Inman

RICHARD SARTORIUS

SWIMMING

A torpedo flashes through the air, smacks the water, glides momentarily underneath, breaks surface, and, like a huge dynamo, roars into flashing action. That torpedo could be almost any crawl swimmer, but this one is Rial Rolfe, Swimming Captain for the year.

Roosevelt swimmers brought home to their Alma Mater and to their excellent coach, Mr. James Kenny, their fourth consecutive city championship, beating Cleveland, the runner up, by a score of 41 to 36.

The dual meets usually form a good basis for an estimate of a school's chances of winning the city meet. Our Rough Rider Swimmers ran up an outstanding score in most of the meets. Here are the dual meet results:

Roosevelt	41	Soldan	24
Roosevelt	53	Blewett	13
Roosevelt	53	Southwest	12
Roosevelt	45	Central	21
Roosevelt	50	McKinley	16
Roosevelt	36	Western Military Academy	30
Roosevelt	43	Cleveland	26
Roosevelt	32½	Beaumont	33½

The two most exciting meets of the year were those with Western Military Academy and with Beaumont. The meet with Western Military Academy was won when our 160-yard free style relay team finished a hand-breadth ahead to break the virtual tie of 29 to 30 and win the meet by 36 to 30.

The Beaumont meet was decided in the first race instead of the last when Captain Rial Rolfe tied for first, and Al Becker tied for third.

The State Meet, held at Wilson Pool, Washington University, on March 7, was a great disappointment to the Roosevelt Rooters when Cleveland won by a score of 29 to 26.

Captain Rial Rolfe won the 50-yard free style at the City meet and took third in the State Meet. Last year's Captain, Bob Patterson, won the 100-yard breast and the 100-yard back in the City Meet, and took second in these events in the State Meet; George Liesman took third in the 100-yard back in the City Meet and got fourth in the State; Oliver Kortjohn, also finished with a point in the 100-yard back, taking fifth place; Henry Heusack took fifth in the City's 100-yard free; and Al Mikes, our diver, took second in the City Meet. Roosevelt's relay got third in the City, and fifth in the State, while our free style relay took second in both meets.

Lettermen for the year are: Captain Rial Rolfe, Ex-Captain Bob Patterson, Dale Kirchoff, George Liesman, Al Becker, William Moehlenbrock, Oliver Kortjohn, Henry Heusack, Henry Grich, Don Weber, John Cavanaugh, and Manager John Meyer.

Returning lettermen and excellent prospects include: Rolfe, Moehlenbrock, Grich, Cavanaugh, Maurer, Kleybocker, and Crouch.

WALLACE WILL

BETTY HAMPE

Track Queen

TRACK

Congratulations, Track Team! One of the finest teams ever to represent Roosevelt fought valiantly all season to capture the fourteenth consecutive championship. Under the able guidance and coaching of Coaches Castleman and Kuntz, the boys were gradually rounded into shape. The team had bad luck during the season and lost one of their star sprinters, Ed Spinzig, who was injured while running.

As Field Day approached the boys were a little discouraged because they had lost three meets which made the outlook for the championship hazy. After experiencing one of the most enthusiastic track "auds" in Roosevelt's history, the boys went out to the Public School Stadium to win.

In the Senior division, Captain Don Heckert starred by placing second in the 100-yard dash, first in the 220, and anchoring the relay team which took first. C. Odenwald placed fourth in the 120-yard high hurdles; R. Sutter fourth in the 440-yard dash; W .Will, second in the mile run; and G. Khoury, third in the 100-yard dash. Ranking high in the field events, Herb Sliger tied for second while Harry Pennington tied for fourth in the high jump; L. Stewart placed fifth in the pole vault; F. Blount, fourth in the shot put; and K. Josias, second in the broad jump. Senior 880-yard relay men were Khoury, Josias, Ott, and Heckert.

Arnold Wychel, Captain of the Junior team, P. Burke, and R. Ault were high point men of the Juniors. Burke took first in the 120-yard low hurdles, second in the 50-yard dash, third in the broad jump, and anchored the Junior relay team. A. Wychel rung up points for the Junior totals by placing third in the 120-yard low hurdles, fourth in the board jump, and running on the relay team. R. Ault placed second in the 440-yard dash and tied for first in the high jump. Other points were made by B. Minderman, who placed third in the 880-yard run; G. Wendell who tied for first in the pole vault; and J. Richardson, who placed third in the pole vault. The Junior relay, composed of Wychell, Cleme, Weiss, and Burke placed second.

The Midget division was led by Captain Charles Hilf, who placed fifth in the 50 and 75-yard dashes, and C. Bennett, who placed fourth in the shot put. The midget relay, composed of Hilf, Knudsen, Bob Bennett, Clarence Niehoff, Dean Sorrell placed second.

After the track dust had settled and the totals had been tabulated, Beaumont came through as victor. Roosevelt, however, had put up a good fight and achieved second in the total number of points. Beaumont won the senior and midget cups, while Southwest won the junior cup.

MATT COLLINS,
WALLACE WILL.

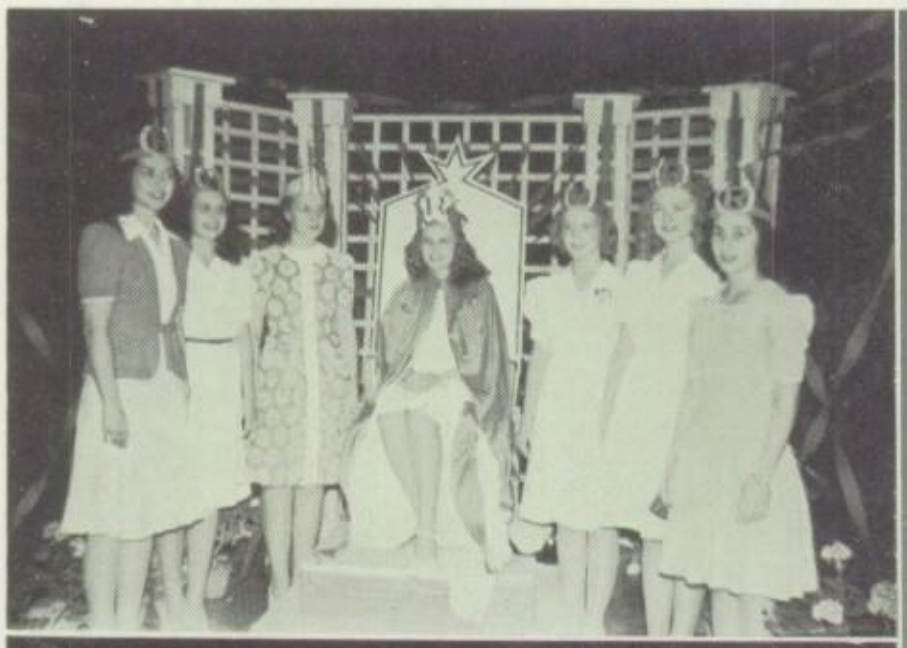

POINT WINNERS

FIELD DAY

For the first time in fourteen years, Roosevelt High School came in second instead of first in the Interscholastic Track Meet; Beaumont was the champion, 106-87½. Although Roosevelt's men had a fine fighting spirit and a large red and white crowd was at the stadium, Roosevelt was beaten by almost ten points. The Rough Riders almost failed to come in second, for they won over Southwest by only two points. Our Senior, Junior, and Midget teams came in well, despite the loss of several men.

Our Senior track men, Don Heckert, George Khoury, Russell Sutter, Wallace Will, Wiker, C. Krause, and Karl Odenwald, proved to be well trained by bringing in 42½ points.

Captain Pat Burke of the Junior team, with the help of Wychel, R. Ault, and Winderman won 37 points for Roosevelt.

The Midgets did the best they could by bringing in 8 points.

This year the boys were trained by Coach Castleman, who was coach some years ago. Mr. Kuntz continued to coach the Midgets as usual. Both coaches deserve praise for their fine work.

Roosevelt, with the track queen, Betty Hampe, took its beating in a spirit of good sportsmanship and gave Beaumont a rousing cheer for victory. We hope to win the championship next year.

RUTH SARTORIUS

TENNIS—1942

The 1942 Roosevelt Tennis season opened on September 21. The Rough Riders played seven other schools with the following results:

September 21,	Roosevelt 4	McKinley 0
September 22,	Roosevelt 4	Central 0
September 23,	Roosevelt 2	Blewett 2
September 24,	Roosevelt 0	Beaumont 4
September 25,	Roosevelt 1	Southwest 3
September 28,	Roosevelt 2	Soldan 2
September 29,	Roosevelt 0	Southwest 4

The league standings were as follows:

	WON	LOST
(1) Southwest	25	3
(2) Beaumont	21	7
(3) Soldan	19	9
(4) Cleveland	17	11
(5) Blewett	14	14
(6) Roosevelt	13	15
(7) McKinley	3	25
(8) Central	2	26

The following were members of the Roosevelt team:

		WON	LOST
No. 1	Lloyd Moelm	3	4
No. 2	Nick Eckerle	3	4
No. 3	Alex Van Der Tuin	2	5
Doubles	Don Weber, Bob Zimmerman	5	2

Substitutes: Erich Schafermeyer and Bob McFadon.

The team played its best and made a fair showing considering the superiority of some of the other teams. The five regular team members were awarded letters for their efforts.

BOB McFADON

TRYING TO APPEAR NAIVE AFTER JUST SNEAKING INTO THE LUNCH-ROOM LINE.

GIRLS' SPORTS

The first half of the school term of January to June, 1942, found girls of terms one and two playing Captain Basketball. Four teams competed in a Round Robin tournament. At the same time, the girls of terms three, four, five, six, seven, and eight were busy with regulation basketball. This part of the after-school work was completed during the last part of March.

After this, terms one and two began a baseball tournament, in which five teams competed. Terms three through eight held a tournament in badminton. The doubles contest, completed late in May, was won by Josephine Cina and June Duncan.

Another activity was square dancing, in which the girls and boys learned not only country dances, but the technique of the fox trot, waltz, rhumba, and tango.

The swimming classes were quite busy during the term, passing Life Saving tests, both Junior and Senior. The girls of these classes met twice a week, during school hours. For these activities, credit for gymnasium was given. The requirements for the Seniors were: they must be seventeen years of age or over, they must swim a quarter-mile, be able to surface dive, tread water, and float for a given length of time. The requirements for the Juniors were the same, except that they might be under seventeen, and had to swim only an eighth mile. Of the twenty girls who enrolled, approximately eleven Seniors and seven Juniors passed their tests.

The members of the Girls' Swimming Team, who held a telegraphic Swimming Meet with Beaumont during the fall of 1941, met once a week after school. At the time, they were hoping to have more telegraphic meets with other schools the following term.

CHARLOTTE WETTEROTH
KATHRYN TIHEN

SPORTS' DAY

What's all the running?
What's all the din?
Why, the Roosevelt girls are at it ag'in!

May 21 was the day, the big day when more than a hundred girls scrambled into gym suits and had an afternoon of fun.

Each term had its own team and captain. There were volley-ball games and softball games. Every half hour the teams changed, winners playing winners, and losers playing losers. The competition was terrific. There weren't so many girls out for Sports' Day as there should have been, but quality made up for quantity. These girls were really interested and enthusiastic.

As the afternoon came to an end, the girls went to the lunchroom for their usual ritual of ice cream. This year the treat was drumsticks.

Everyone pronounced the afternoon a grand success and voiced appreciation of the work of the gym teachers, especially of Miss Varian, who was in charge of the events.

BEVERLY LUEDERS
GLORIA STIEGLITZ

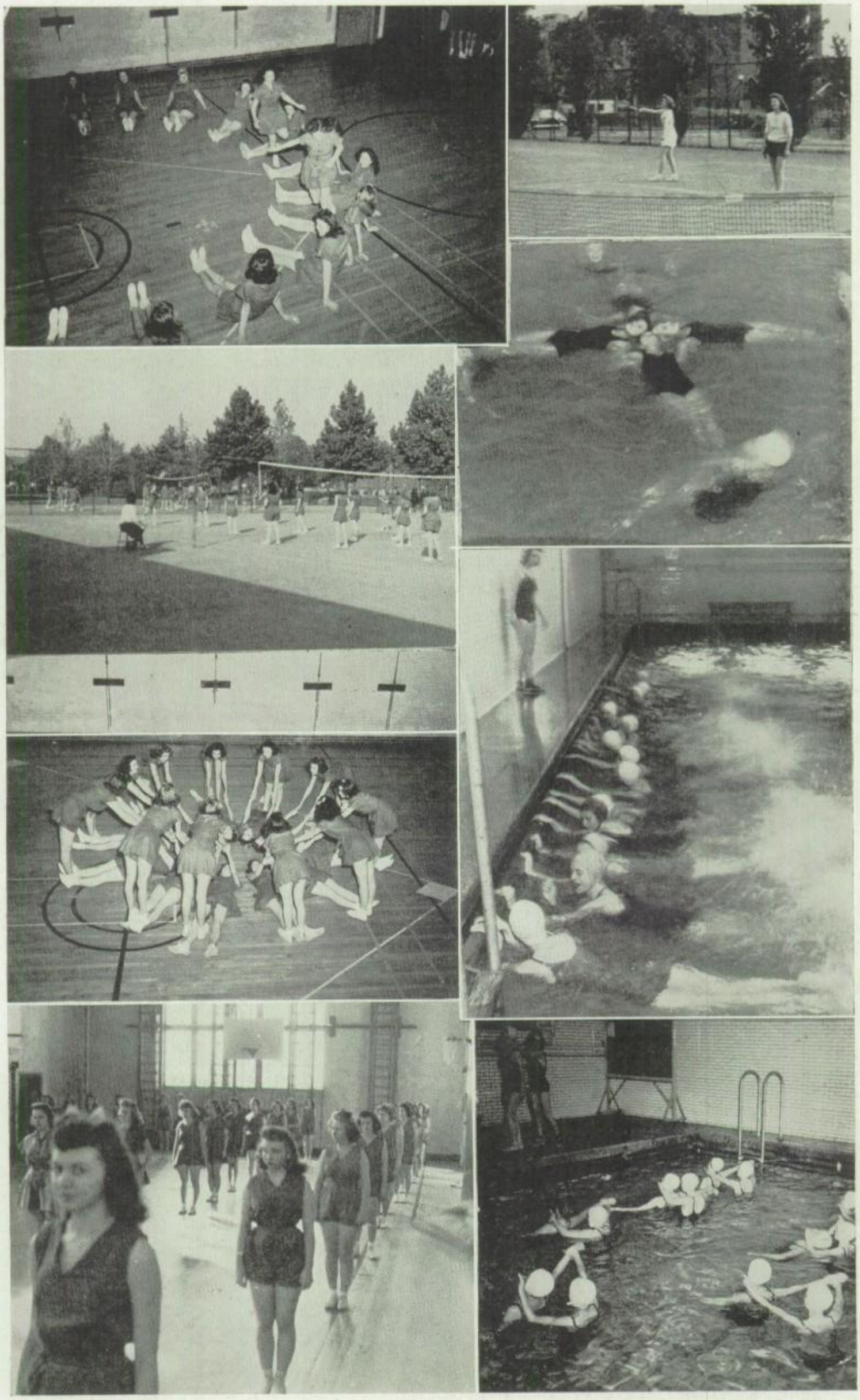

FOOTBALL 1942

The 1942 season was very successful considering the numerous injuries and misfortunes which the team members encountered. Besides injuries, unavoidable "bad breaks" were plentiful. In order to be a champion, a team must expect to receive a reasonable amount of luck. It is quite evident that Roosevelt received none of this.

At the opening of the season, Coach Rost depended upon the returning lettermen, Feigenbaum, Hasser, Josias, Mann, and Pennington, together with the players from the "B" squad, which was so ably coached by Mr. Kuntz, to form his squad. The prospects for a good year were very bright. Mr. Rost, an All-America lineman, and a new coach at Roosevelt, was expected to do much for the team. He performed his job very well, and under his direction the team developed into a powerful aggregation with a strong backfield and many capable reserves. Repeated injuries, however, weakened the team and darkened the prospects for the championship. Much credit should be given to everyone who tried out for the team. These boys practiced every afternoon and were constantly in danger of injuries.

Mr. Rost's extensive knowledge of football together with his experience enabled him to introduce many colorful and deceptive plays which enlivened

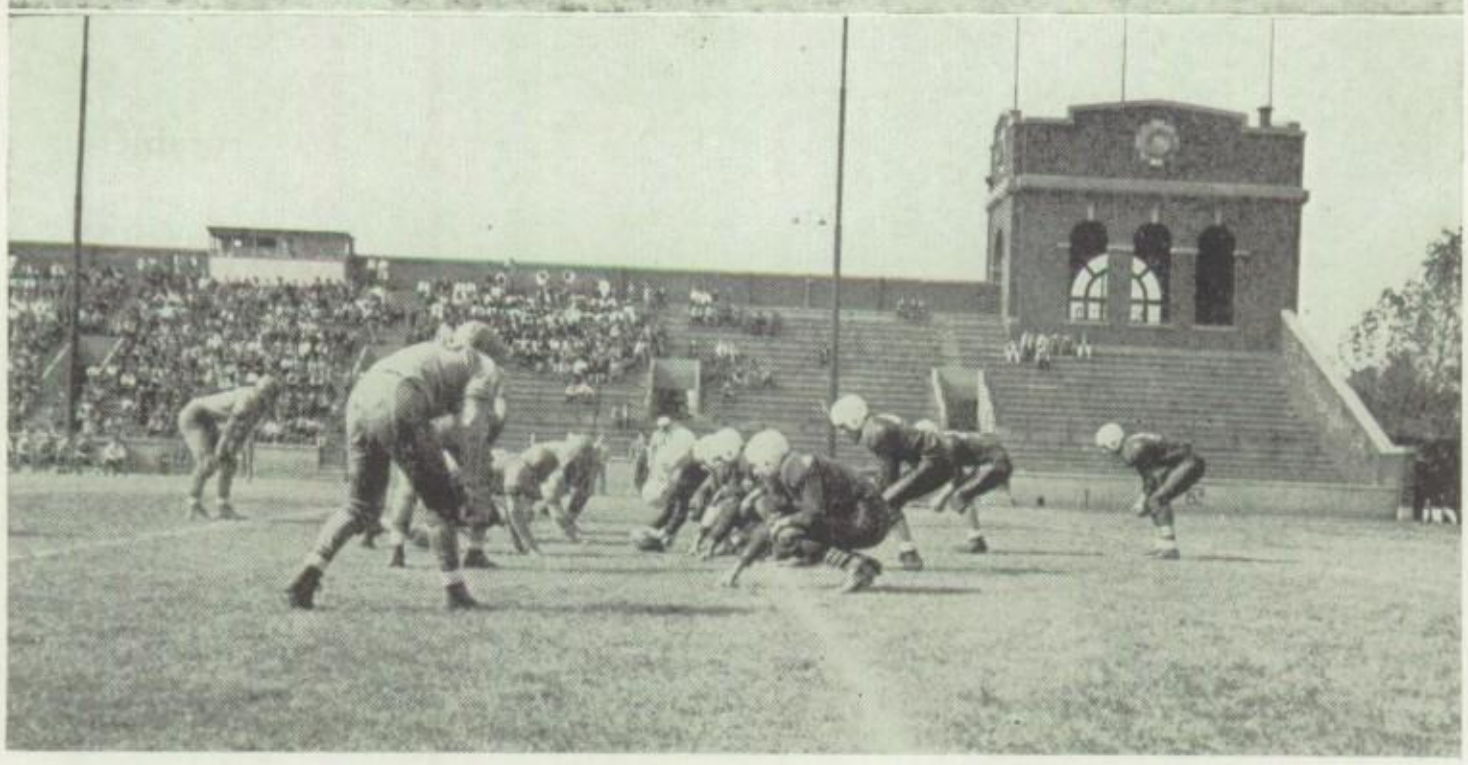

the game. This was evident in the Central game, as the Rough Riders defeated a hard fighting Central team 12-0. The much improved "Redwings" fought brilliantly throughout the game but weakened in the latter period when our Roosevelt squad exhibited a running attack, led by Arnold Stricker, which the Central team, and also many other teams, were unable to stop. The following game with McKinley High was a moral victory for our Riders, battling the "Goldbugs", last year's champs, to a bruising, scoreless tie. Our boys were considered the "underdogs" when they entered the stadium that October night, but when the final gun sounded, they emerged heroes. The "Bluejackets" proved too much for our Riders, defeating them 21-0. This defeat should not be thought of too discouragingly, since only one other team in the league beat Beaumont. The next game that the Riders played, with Southwest, was probably one of the roughest and hardest fought games played. The "Longhorns", displaying a T-formation, got away with an early lead which was erased on the following kickoff when "Ace" Stricker uncorked an 80 yard touchdown run. The "Longhorns" were lucky enough to tie the score in the last minutes of play. As the battle ceased and the smoke cleared, the numbers could be read on the scoreboard: Roosevelt 13—Southwest 13. Roosevelt was well on its way to victory in the game against Cleveland when suddenly, in the last second of play, a blocked kick that was recovered in the end zone, spelled a 12-7 defeat for us. This would have been disheartening to any team, especially if they had fought as hard as the Riders did to gain the decision and down their South St. Louis rivals. The proof that our Rough Riders were not discouraged by this defeat was shown when the Crimson and White subdued the Soldan "Tigers".

The "Tigers" were heavy favorites and in their estimation, their team which had beaten Beaumont, the only team to accomplish this feat, was far superior to the twice beaten Roosevelt team. After the game had been played the "Tigers" had a very different conception of us. This was because we had stunningly defeated them by a score of 12-7. Our Rough Riders' record for the season is very commendable. In spite of stiff competition, they managed to win 2, lose 2, and tie 2.

Those players who received letters are: Feigenbaum, Ecret, Fults, Fleddermann, Geers, Hoffmeister, Higginbotham, Hasser, Hartwig, Haake, Josias, Lutke, Mann, McCoy, Medley, Mracek, Ott, Pennington, Richardson, Schmagranoff, Speitel, Stricker, Sulmar, Sutter.

Arnold Stricker, halfback, was given special honor by being placed on the City All-Star Team. Arnold was the only sophomore to be given such an honor in the city. Kenny Mann, fullback, was also given honorable mention on this team. Congratulations.

Since many of the lettermen, including "Ace" Stricker and many others, will return again next season, we are confident that we shall swamp the other teams in the league, and emerge with a championship.

BELMONT THIELE,
DONALD KATT.

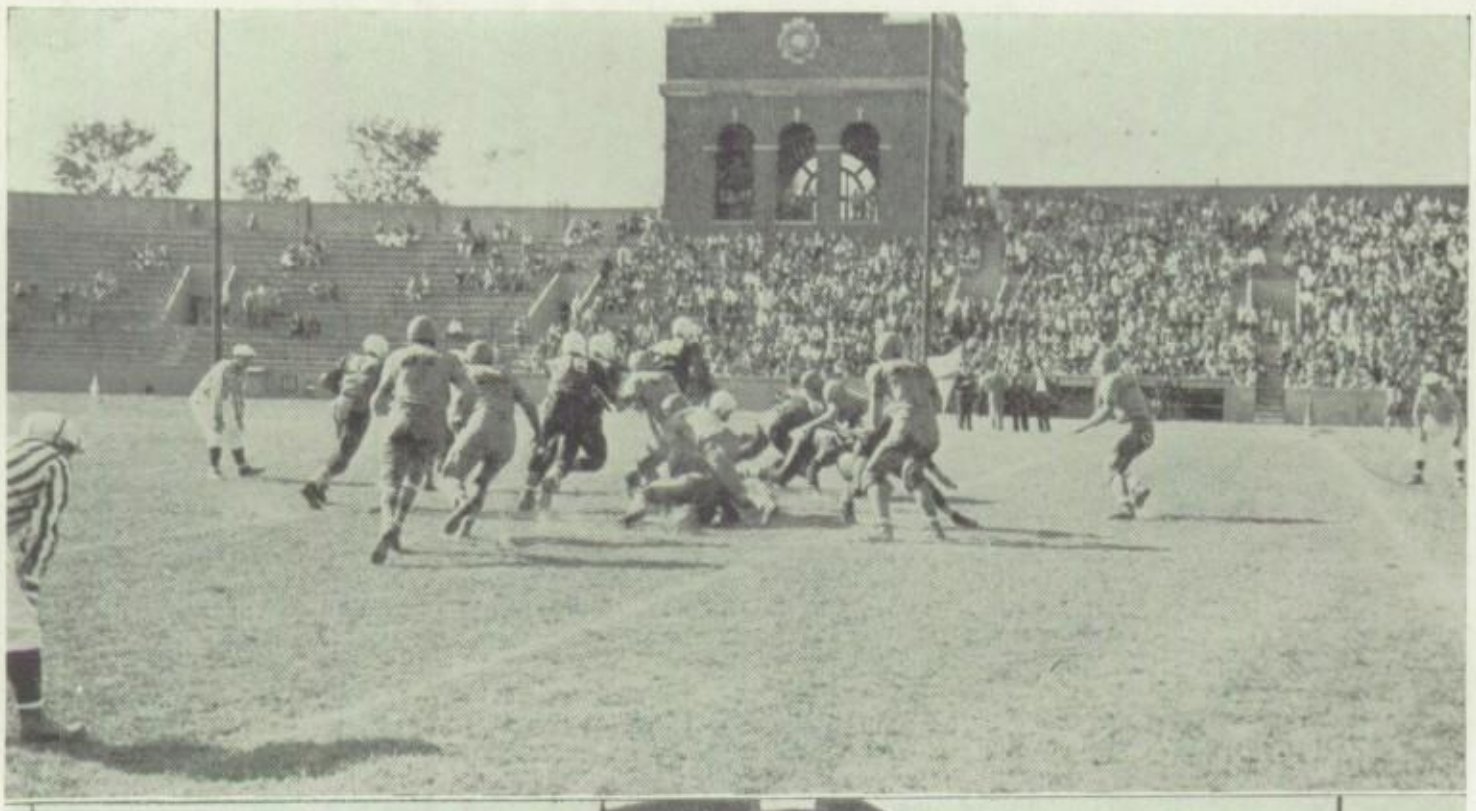

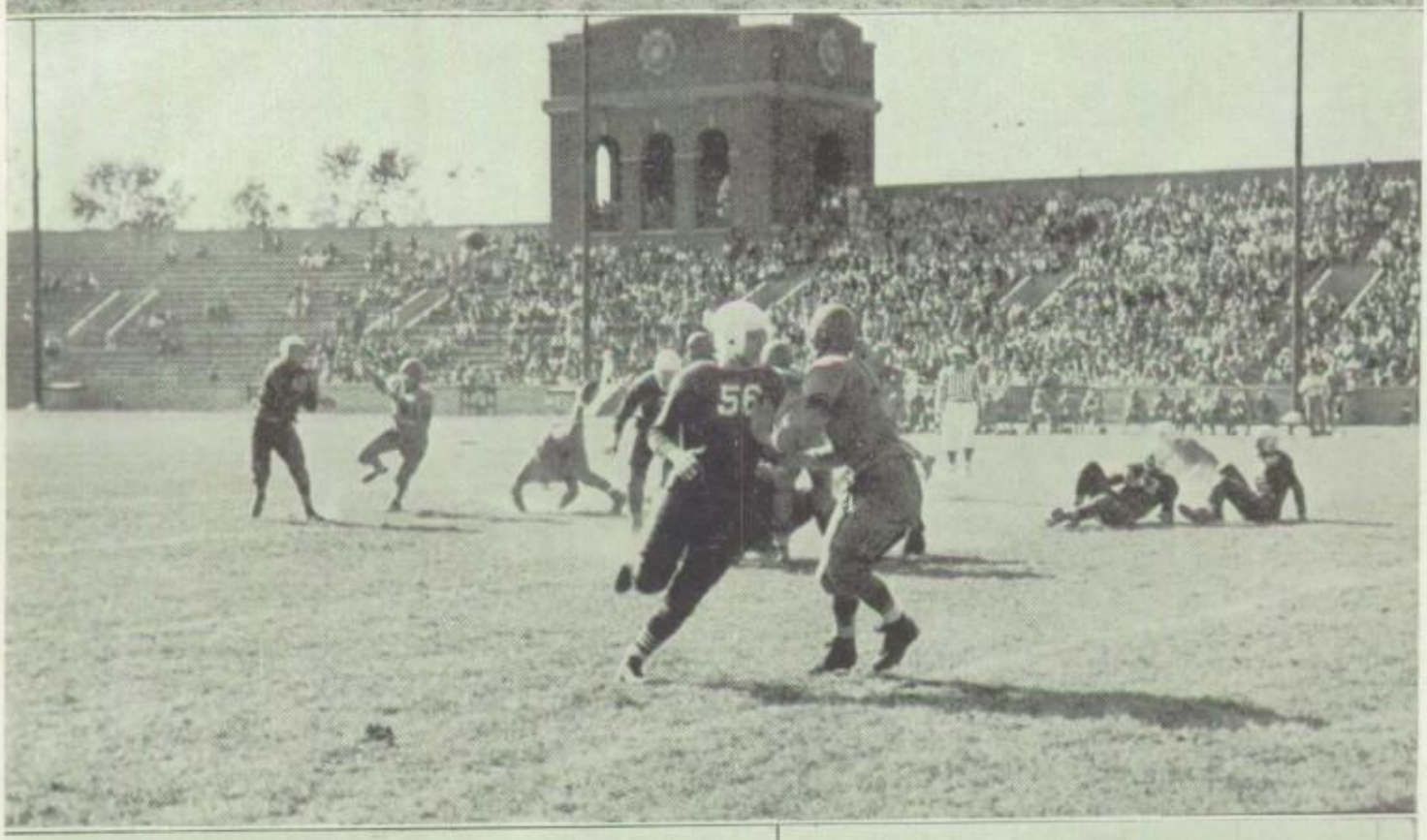

BASEBALL

The outlook on the 1942 baseball parade was anything but heartening to Coach Carlson, this year, for his veteran players, Bill How, Norm Sweet, and Pete Hellwege were out of the lineup completely, and Ken Callawaert wasn't able to play till late in the season, due to an attack of appendicitis; however, the Riders did make an excellent showing for themselves, fighting up to the very last and emerging a close third behind Beaumont and Cleveland by winning eight games and losing five.

Roosevelt started out very well winning their first league game from Central by defeating the Redwings, four to three, in a no-hit game pitched by Morrow and Goymerac jointly. Another victory was chalked up as the Riders defeated Soldan, 13-5, in a five-hit game pitched by Red Morrow. On April 20, 1942, the Crimson and White still retained the league lead as the Riders shut out the Southwest Steers, 3-0. We were then tied for first place with Beaumont. Our next game with Blewett proved successful as the Riders deluged the Blewett Boys 9-6.

The Riders then broke out in front and temporarily captured first place when Morrow allowed Beaumont but one hit in setting them down 2-0.

12

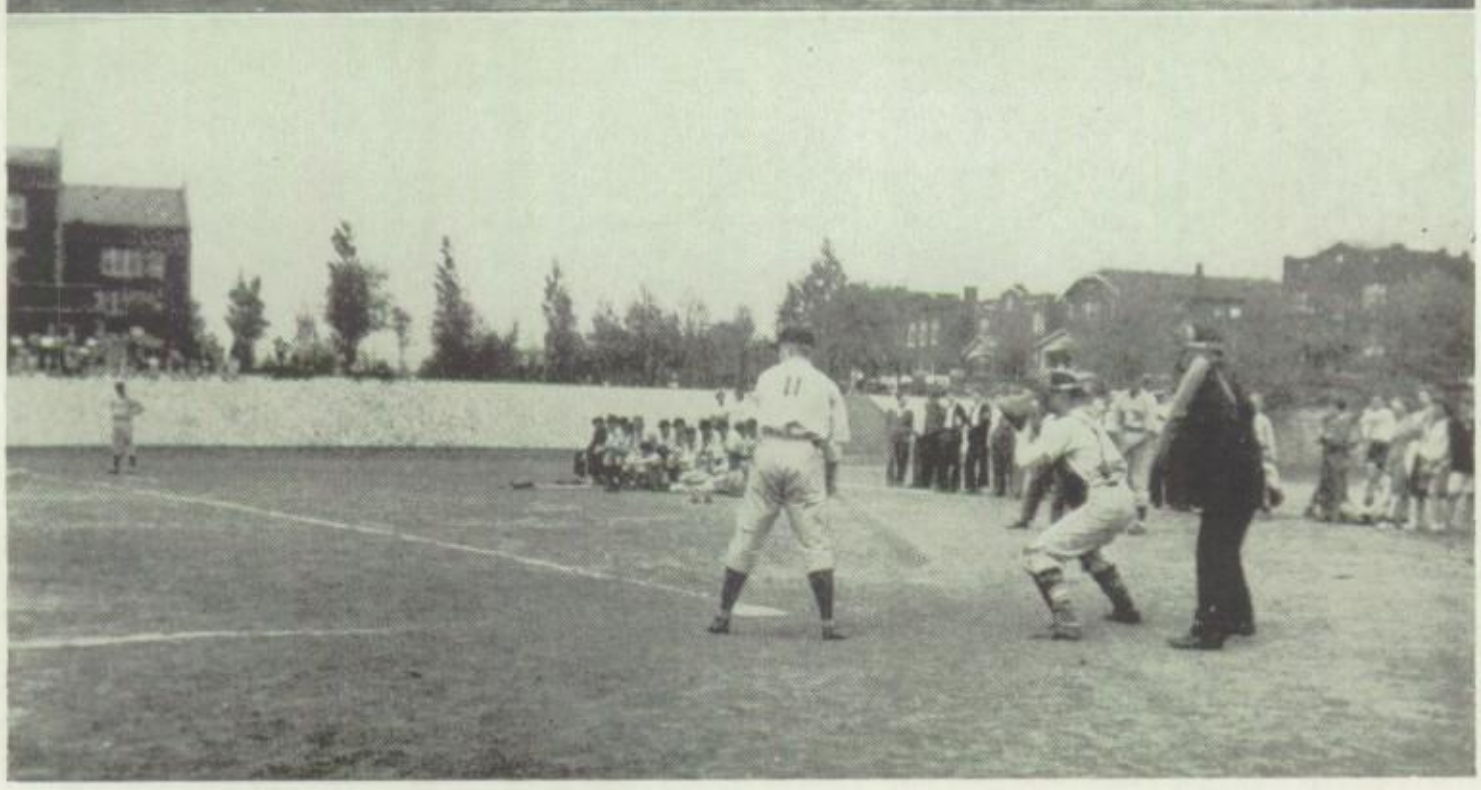
11

The victory was his fourth straight and his second shutout. Finally, their winning streak came to an end and Coach Carlson's boys suffered their first defeat at the hands of Cleveland in a game in which we lost 11-3. By this time Beaumont and Cleveland had crept into a three-way tie with Roosevelt for first place. The Riders suffered their second loss at the hands of the Goldbugs in a 5-2 defeat; however, the Riders reasserted themselves as they defeated Central 4-1, in their eighth game of the season. Coach Carlson's boys continued their drive to regain first place by drubbing the Soldan Tigers 12-0 behind the no-hit pitching of Jack Goymerac. It was in this game that Ken Callawaert made his first appearance of the season. The Riders were again successful when they trounced Blewett 9-2.

The Riders' short, second winning streak came to a halt, however, when they lost to Beaumont 3-1. This defeat dropped us out of the race completely. We were then beaten in a 5-1 game with Cleveland. Our last game of the season, a postponed one with the Steers of Southwest, was the Riders' last roundup. Southwest won the game with a score of 2-1.

The team certainly deserves credit for its fine showing this season, for it boasts the highest team batting average (.344) in the city. Coach Carlson has high hopes for his 1943 squad and will be well satisfied if it makes as good a showing as his '42 squad has made. The boys who received their letters this season were: Herb Sliger, Ken Mann, Ray Goyda, Ed Lawler, George Khoury, Bob Ostreicher, Jack Goymerac, Russ Morrow, Joe Bradley, Ken Callawaert, Pat Burke, and Manager Arthur Busse.

BATTING AVERAGES

	A. B.	H.	Ave.
Joe Bradley, 3b	35	19	.543
Pat Burke, c. f.	32	14	.437
Ken Mann, 1b.	29	11	.380
Herb Sliger, l. f.	18	6	.333
Russ Morrow, p.	21	7	.333
Geo. Khoury, s. s.	34	11	.323
Ray Goyda, r. f.	30	9	.300
Jack Goymerac, p.	17	5	.294
Bob Ostreicher, c.	31	9	.290
Ed Lawler, 2b.	24	5	.208
Totals	271	97	10/3441

Team Average—.344.

LARRY MATRICI.

47

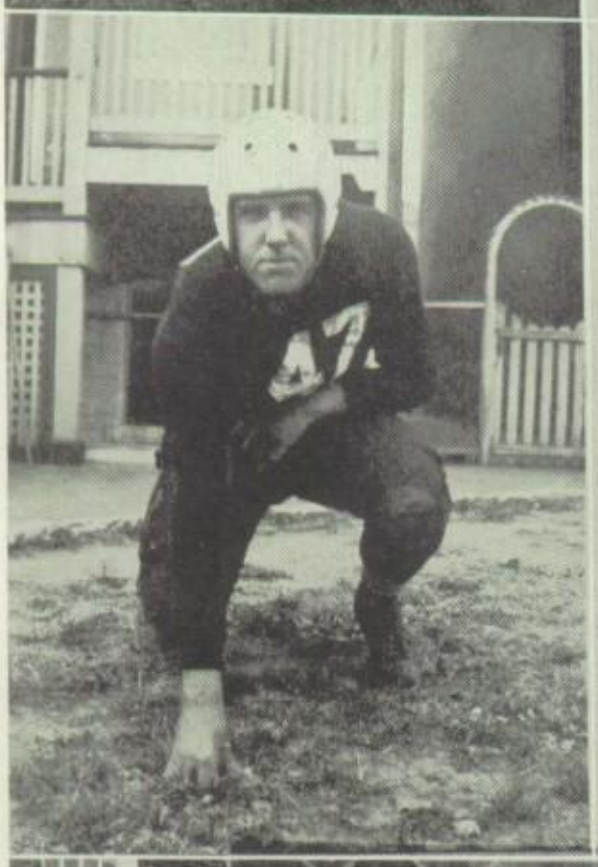
47

Printing by
WIESE PRINTING COMPANY

Engraving by
RELIANCE ENGRAVING COMPANY

To all those who assisted so kindly in the preparation of this issue of *Bwana,* both teachers and pupils, we extend our warm thanks.

BWANA SPONSORS AND STAFF.

Autographs

Joe Waldner?

Best Wishes
Jackie Orr

Paul Hammermeister

Luck
Anthe Kosta

Best Wishes
Mary Lou Mauthe

Lots of Luck
Dorothy Fendler

Lots of Luck
Margaret Honigfort

"Bob Foster

Golden Greek"

To a sweet little girl
"Rosemary Zell"

To a swell girl
Pat Hurst

Marilyn Emde

Loads of Luck
Nan Tuth

To a swell girl
Frances Kalker

Yanita Heffernan

"Best Wishes"
Eileen Heffernan

Charlene Bryan

Lot of Love
to a swell
Gal
Eleanor Bauer

Best Wishes
Geraldine Thee

Luck + Sluff
Wanda Koch

Love
Martha Kelly

Wilma Jordan

Autographs

Autographs

A very good friend
Marvin Martin